The Vulcan Advocate

COMPLETE COVERAGE OF THE COUNTY OF VULCAN

Authorized as Second Class Mail by the Post Office Department, Ottawa, and for payment of postage in cash.

50th Year, No. 48 — THE VULCAN ADVOCATE, WEDNESDAY, JULY 3, 1963 — Vulcan, Alberta

Alta Prov Library Dec 63
Alta Legislative Bldg

ALBERTA PROVINCIAL LIBRARY
JUL 8 - 1963
EDMONTON

Swift Current New Home Of Lions' Trailer

Two big draws were made at the dances held Monday night to wind up Vulcan's three-day celebration.

The Lions Club draw for a $1,695 trailer was won by Ray Durfee of Swift Current, Sask., and the Elks Lodge draw for $1,000 cash was won by Mrs. Viola Rhodes of Champion.

At the Betty Ann Shoppe, three draws for $10 gift certificates were won by Miss Janet Ware of Vulcan, Mrs. E. Deimert of Vulcan and Sandy Todd of Lethbridge.

At Von's Beauty Salon, a $5 gift certificate was won by Mrs. Bessie Leslie of Mossleigh and a $2 certificate went to Mrs. Joyce Deans of Vulcan.

Cake Baking Contest Winners Are Announced

The anniversary cake baking contest sponsored by the Vulcan Bakery drew 39 entries, with all cakes being donated for use at the oldtimers' teas held each afternoon of the three--day celebration.

Results were as follows:

Open Class—1, Mrs. Hazel Giles; 2, Mrs. Fred Cartwright; 3, Miss Lynetta Parslow.

High School Class—1, Dianne Ohler; 2, Shirley Markert; 3, Charlean Lucas.

Beautiful prizes were awarded to the winners by Fred deJong of the Vulcan Bakery.

Sets 880 Yd. County Record In School Sports

Gary Lowhorn, twin son of Mrs. J. Lowhorn of Gleichen, established a record for the Arrowwood school and the County schools when he ran the 880 yard race in two minutes, 15 seconds, at the track meet held at Airdrie.

Gary is one of the 28 Blackfoot Indian children attending the schol at Arrowwood. Four of them wrote their Grade 9 examinations this year. Many of these Blackfoot children have the makings of fine athletes and are keenly interested in all sports.

Attending UBC This Summer

Frank Burchak, principal of the Vulcan Public school, left Monday to attend Summer School at UBC. Other members of the teaching staff who have left to attend Summer School and other activities are: Don and Anne Green will be attending in Calgary; Miss M. McKay will be marking papers in Edmonton and Mr. and Mrs. Jim Ohmstead and family have left Vulcan to return to their home in Nova Scotia.

Two happy winners of the top awards at the 1963 Vulcan and District 4-H Beef Clubs Show are pictured with their animals following judging by Ken Kopithorne, a rancher in the Calgary area. Bud Cockwill of the Arrowwood Beef Club showed a 960 pound Hereford which took Grand Champion ribbon and Penny Doane, of the Berrywater Beef Club, daughter of Mr. and Mrs. Orla Doane, also showed a hereford which took the Reserve Grand.

Average Price 27.03c lb.

4-H Beef Clubs Hold Successful Show And Sale

The Vulcan and District 4-H Beef Clubs Achievements and Sale were held on June 29, in the Vulcan Arena with a large crowd in attendance. Sixty-three calves were offered for sale, selling for an average of 27.03 cents per pound and a total sale price of $15,542.69. The average weight per calf was 904 pounds. The sale was auctioneered by Gerry Going, Black Diamond and Wally Franks, Vulcan. The auctioneering services were donated.

The Grand Champion, a Hereford, shown by Bud Cockwill of the Arrowwood Beef Club was purchased by Central Meat Market of Vulcan for 40c per lb. The Reserve Grand Champion was shown by Penny Doane of the Berrywater 4-H Beef Club and was purchased by Parslow & Denoon Commission Agents for 31c per lb.

The following buyers supported the 4-H Sale which was held in conjunction with the Town of Vulcan's 50th Anniversary: Vulcan Flour Mill, 10; Alberta Livestock Co-op, 5; Parslow & Denoon, 5; Adams, Wood & Weiller, 4; Eamor's Cattle Liners, 4; Calgary Packers, 2; County Abattoir, 2.

The following out of the County buyers bought single calves: Swift Canadian Co.; Val Baron Cattle Liners; Union Packing; Paul & McDonald; Burns & Co., and High River Auction Mart.

Supporters of the 4-H Sale from the County and locally were as follows: Lomond Meat Market, Corner Store, Phillips Hardware, Brown's Store, Mitchell's Drug Store, Vulcan Animal Clinic, McAskile's Men's & Boys' Wear, Buck Horn Guest Ranch, MacLeod's Store of Vulcan, Wolfe's Hardware, Wes Fulton Insurance Agency, Vulcan I.G.A. Store, Clayton's Pure Seed Farm, Jesse Farm Equipment, Leigh Williams, Paul Maier, Herb Bender, Wendel Eresman, Neil Giles, Archie Oldfield, Robert Cutler, C. H. Andrews, Forest House, Art Cutforth. The above buyers all made single purchases.

The 4-H Achievements held in the morning were judged by Ken Copithorne, RR-2, Calgary. Assisting with the judging of Showmanship and Grooming were Peter Silbernagel and Ken Houlton. Judges of Barn Proficiency were Eric Thorpe, Ensign and Lorne King, Arrowwood.

Following the opening of the Town of Vulcan's 50th Anniversary Celebrations, the following trophies and awards were presented:

Grand Champion— Trophy donated by the County of Vulcan was presented to Bud Cockwill of the Arrowwood Beef Club. Also the Hereford Breeders' Association trophy went to Bud Cockwill.

Reserve Grand Champion— Trophy donated by the Vulcan and District Chamber of Commerce was won by Penny Doane, Berrywater Beef Club. Penny also won the Hereford Breeders' Association trophy.

Grand Champion Peewee— Trophy donated by the Vulcan Lions Club was won by Brenda Williams, Arrowwood Beef Club.

Reserve Grand Champion Peewee— Trophy donated by the Vulcan Elks Lodge was won by Paul Shaw, Vulcan West-Ensign Beef Club.

Individual Showmanship— Trophy donated by the Regional 4-H Sale Association was won by Wayne Lucas, Vulcan West-Ensign Beef Club.

Club Showmanship and Barn Proficiency— Trophy donated by the Vulcan-Milo I.O.O.F. Lodge was won by the Vulcan West-Ensign Beef Club.

Second Club Showmanship and Barn Proficiency— Trophy donated by the Regional 4-H Sale Association was won by the Lomond Beef Club.

Group of Six— Trophy donated by the Town of Vulcan was awarded to the Berrywater Beef Club.

Other awards were presented by the Hereford, Angus and Shorthorn Breed Association. Other presentations made by local businesses were from M. R. Morrison Ltd., Jesse Farm Equipment, McAskile's Men's & Boys' Wear, Canadian Imperial Bank of Commerce; Richardson & Gould, National Grain Co., T. Eaton Co. Ltd., Corner Store, Line Elevators, Willard Equipment and the Vulcan Treasury Branch.

Achievement Day Results—

The following standings were achieved by members of the District 4-H Beef Clubs showing and selling in Vulcan:

Grand Champion— Shown by Bud Cockwill, Arrowwood Beef Club.

Reserve Grand Champion—

(Continued On Back Page)

Brant Principal Will Attend Edmonton Course

Mrs. Ila Ball, Principal of the Brant School, is one of the 60 school principals meeting at Concordia College in Edmonton for two weeks beginning July 8 to study problems of educational leadership in local communities. Her membership in this special leadership course for school principals, being conducted as a part of the University of Alberta Summer Session, is sponsored by the Vulcan County School Committee.

The course is a cooperative venture of the Alberta School Trustees' Association, Alberta Teachers' Association, Alberta School Inspectors' Association, Alberta Department of Education and the Faculty of Education, University of Alberta.

Fifty-five city, county, divisional and independent Alberta school systems will be represented. Representatives from the Saskatchewan Teachers' Federation and Alberta Teachers' Association will also be in attendance.

Within the overall aim of working toward better education the course is intended to serve four purposes; (1) To provide the opportunity for principals to become better informed of emerging trends in the organization and administration of education at the school level; (2) To provide the setting for intercommunication of educational ideas and leadership practices; (3) To provide an opportunity for the cooperative solution of problems peculiar to the principalship; (4) To provide an opportunity for individuals to obtain assistance and advice regarding their own unique problems and to form plans for later local action.

A small portion of last week's 3500 Advocate run is shown above mailed, wrapped and ready for the post office. Included in the 16 page regular edition of June 26, was the special 50th Anniversary 20-page issue and the Western Weekly Supplement. Additional copies of this souvenir edition are still available at the Advocate office.

1.17 Inches At Vulcan

Prospects Improve With Heavy Rain

For the second weekend in a row Southern Alberta has had a good rainfall and crop prospects are now better than they have been in years.

A steady rain last Saturday, followd by intermittent showers on Sunday, brought 1.71 inches of precipitation to Vulcan, according to the official rain gauge kept by Larry Hagg of the Alberta Wheat Pool No. 1.

A corrected figure on the rainfall the previous weekend is 4.03 inches at Vulcan, bringing the total rainfall here since May 1 to 9.78 inches, which is more than twice as much as was received during the entire growing season last year.

It was the third rainfall in June and farmers and townspeople alike are hopeful that the three-year drouth has been broken.

Over 5,000 See Parade

50th Anniversary Outstanding Success Despite Wet Start

The rain — and there was 1.71 inches of it officially— failed to dampen to any great extent the enthusiasm of the crowds that swarmed into Vulcan last weekend for the big 50th Anniversary Celebration and when Monday, the last day of the three-day event, dawned into a perfect blue-sky, no-rain, no-wind day the stage was set for the greatest influx of people in Vulcan's history.

About 1,500 former residents—most of them here for the entire weekend—were joined by residents of the town, district and other nearby towns and CFAC's helicopter crew estimated that well over 5,000 people were lining the parade route by 10 a.m. Monday.

Under the control of Parade Marshal C. J. Versluys, the biggest parade in Vulcan's history got off in good time. Taking one hour and ten minutes to pass a given point, the parade was replete with beautiful floats entered by the different town and district organizations, commercial floats, humorous floats, antique cars, beautiful cowgirls on beautiful horses, at least four riding and gymkhana clubs, the Shriners' motorized "Desert Patrol," the Calgary Lions' Boys and Girls Band and Senior Majorettes, the 153 Coy RCASC military band from High River, old farm equipment and new farm equipment, fire engines, hillbillies, clowns and almost anything else you could name that is normally found in a parade.

It was an excellent parade in every respect; certainly the best and biggest ever held here and, according to many visitors, vastly superior to the parades held in the cities of Lethbridge and Medicine Hat.

It is hoped that a list of the prize winning entries in Monday's parade and also of the prize winners in the children's parade held Sunday afternoon will be available for next week's issue of the Advocate.

* * *

The 4-H Clubs' calf show and sale and the official celebration opening ceremonies, both scheduled in the arena, were not bothered by the rain and proceeded as planned on Saturday. The hose coupling competition, although outdoors, was also held on schedule, with the Bowness fire department crew winning with a time of 19 seconds. Warner placed second with a time of 21:2:5 and Calgary was third with 21:3:5 seconds. The heavy rain forced cancellation of the ladder competition.

The Brooks Variety Dance Show and the street dance were both transferred to the Armouries Saturday evening and were well attended.

The Flying Farmers fly-in, for breakfast, golf and afternoon barbecue on Sunday, was cancelled because of the weather, as was the scheduled professional baseball game between Calgary and Lethbridge teams.

Despite intermittent showers Sunday afternoon the swimming show went on and drew a large crowd, but the outdoor barbecue was switched to the arena, where some 700 people were fed, and the community worship service was also held in the arena, following the barbecue.

The drama evening and art exhibit at the high school auditorium attracted a larger-than-anticipated crowd.

Monday's events went on pretty well as scheduled under clear skies and 75 above temperatures. The parade was the highlight of the day, with baseball, gymkhana events, horseshoe tournament and bingo at the sports grounds. Winners of the horseshoe tournament were: 1st Event— 1, Dave Irvin and Alex Lahnert, Blackie; 2, Vern Rau and Rudy Kranzler, Beiseker. 2nd Event—1, Don Johnson, Carseland, and Dave Gillespie, Calgary; 2, Dan Jantzie and Lloyd Richardson, Vulcan.

Dances at the Armouries and the Lodge Hall concluded the day.

50th Reunion Enjoyed By Oldtimers

They weren't all oldtimers, but about 500 of the some 1,500 visitors and local oldtimers who registered at the information desk during the 50th Anniversary Celebration had lived in Vulcan prior to 1920, and there were scores of other former residents who just didn't get around to registering.

Possibly a feature that actually brought more pleasure than anything else to oldtimers and former residents was the daily gathering at the Legion hall for afternoon tea and for renewing old friendships. Many of the visitors hadn't been back in Vulcan or 30 or 40 years or more and the opportunity to renew acquaintances and friendships of past years was a treasured experience.

Missed by many was Charlie Jones, pioneer Vulcan druggist who, after looking forward to the occasion for months (and contributing a valued story and pictures for the Advocate's anniversary edition), was suddenly taken seriously ill in Calgary the day before the big event.

There were so many pioneer and early residents of Vulcan registered that no attempt will be made here to name even a few. Even the rain of the first two days failed to dampen the enthusiasm with which old friends were greeting each other and, with Monday's perfect weather, the streets were jammed after the parade with thousands of townspeople and visitors holding one big reunion.

The display of oldtime pictures at the Legion was also a focal point of interest for the oldtimers and drew many favorable comments.

FRED C. ANDREWS

Son of Mr. and Mrs. Cliff Andrews of the Vulcan district, Fred C. C. Andrews graduated from the University of Alberta, Edmonton, at the May convocation with the degree of Bachelor of Science (honors) with honors in Applied Mathematics.

Upon entering university in 1959, Fred won the University of Alberta Matriculation Scholarship for attaining a standing of 91%.

He has accepted a position with International Business Machines and is in Montreal for a three months IBM special training course.

Mrs. M. Hansen Dies At Spokane

Funeral services were held on June 7 for Mrs. Minnie Hansen of Spokane, Wash., who died on June 4. She was a member of the Central Seventh Day Adventist Church of Spokane.

Surviving are four daughters, Mrs. Dolly Russell, Spokane; Mrs. Grace Smith, Vulcan; Mrs. Brunetta West, Chase, BC, and Mrs. Pearl Dockrey, Drumheller; one son, Edward Bud Plumb of Vulcan; 15 grandchildren and 27 great-grandchildren; two sisters, Mrs. Wendell (Mary) Hanna of Vulcan and Mrs. Clara Deering, North Dakota; two brothers, Ole Holo of Battle Lake, Minn., and Christian Holo, High River, Alta.

Evidence of the severity of the wind and rain storm which struck town Saturday, June 22, is this tall tree which was rudely topped by the wind. It is one of the oldtimers which used to stand by the Vulcan Hotel and the resting place of the upper branches was the roof of the Treasury Branch building. The driving rain storm tested the construction of old and new buildings with many cases of leaking window frames and roofs being found.

Golf Teams

Gorbous' Grapplers	44
Wellman's Wanderers	42
Jantzie's Jokers	40
Buehler's Bouncers	38
Nelson's Nibblers	36
Boutland's Bouncers	31
Schneider's Strappers	29
Haverty's Hustlers	28

IGA FOR THE BEST

WE RESERVE THE RIGHT TO LIMIT QUANTITIES
PHONE ORDERS ACCEPTED — PHONE 302
PRICES EFFECTIVE— THURSDAY, FRIDAY, AND SATURDAY

Strawberries

Basket

.29

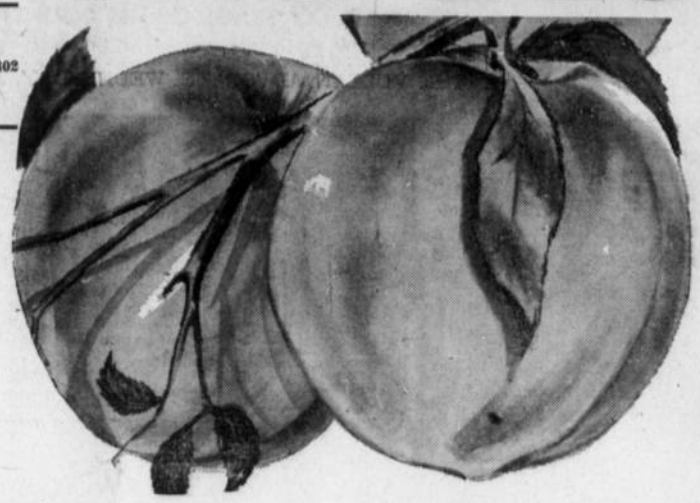

NO. 1 **Cherries** B.C. ..... **.49**

THOMPSON **Grapes** Seedless ..... **.49**

Celery ..... **2 LBS .33**

NEW **Potatoes** 10-lb. bag ..... **.69**

Peaches Lb. .29

NALLEY'S
Potato Chips
Triple Pak—
.49

Ketchup Del Monte, 11 oz. ..... 2 for .45
Jam Apple and Strawberry, 4's ..... .99
Klik or Kam ..... 2 for .89
JELLY POWDERS Nabob ..... 10 for 1.00

IGA FROZEN FOODS

FISH & CHIPS 24-oz. pkg. ..... .59
FROZEN **Strawberries Raspberries** 2 FOR .69
Frozen Peas Frozen Corn 2-lb. poly bags ..... .49

Allen's Drinks
48-oz. tins—
3 For 1.00

Alpha Milk Tall tins ..... 6 for .89
Whole Chickens Blue Star, tin ..... .99

THRIFT DETERGENT Pink Liquid, 24 oz. ..... .49
BICK'S RELISHES Hamburger — Hot Dog — Corn — Cu-Bits. Jar ..... .37
BRIQUETTES Charcoal ..... 10 lbs. 1.15
BRIQUETTES Charcoal ..... 20 lbs. 2.19
MARSHMALLOWS Kraft's, Chocolate flavored ..... .37
ICE CREAM ½ Gals. ..... .79
STEWED TOMATOES Del Monte, 20-oz. tins .. 2 for .59

Solo Margine
2-lb. boxes—
.53

IGA TABLERITE MEATS MAKE BETTER MEALS

COOKED HAM, 6-oz. pkg.
SKINLESS WIENERS, 16-oz. pkg.
Regular Value $1.19 ..... **Both for 1.00**

BOLOGNA Buy The Piece, lb. ..... **.29**

TABLERITE RED BRAND **Ground Chuck Steak** Extra lean, ground fresh hourly, lb. ..... **.59**

Shoulder Cut Roast Grain fed young pork, lb. ..... **.49**

Boston Butt Pork Roast Lb. ..... **.55**

Boneless Pot Roasts All meat you can eat, lb. ..... **.59**

TABLERITE RED BRAND **Standing Rib Roast** The King of Roasts, lb. ..... **.69**

Lamb In The Basket
Choice Quality. Economical budget stretcher. Lb. . . . **.29**

CHOICE QUALITY **Rib Lamb Chops** Young, tender lamb, lb. ..... **.49**

CHOICE QUALITY LEG-O-LAMB
ROAST
Lean and meaty, lb.—
.59

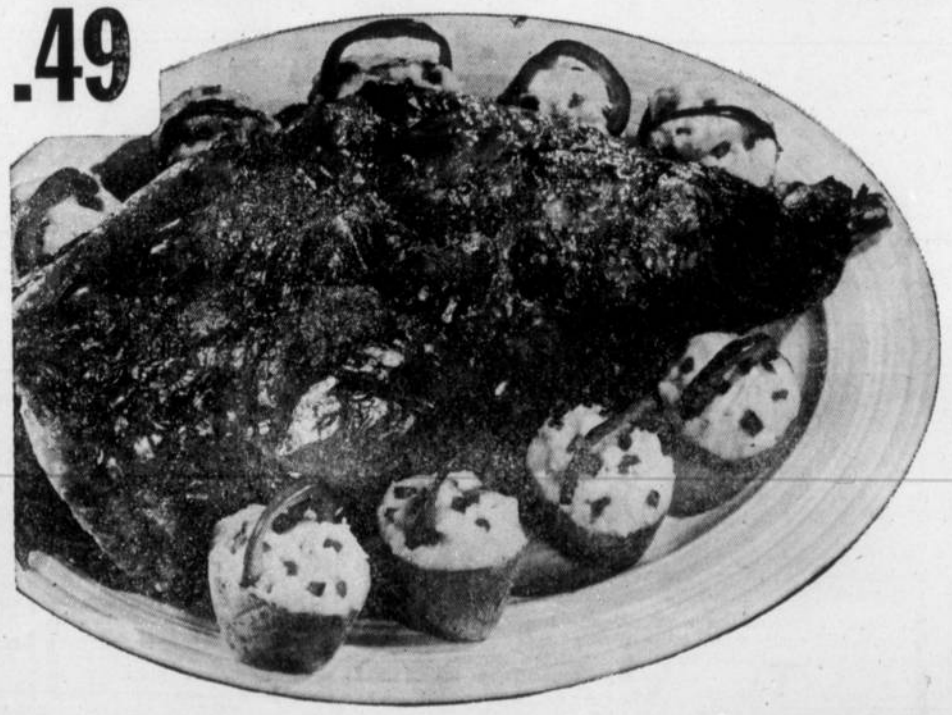

1963-64 PRODUCERS' PERMIT BOOK

Your Searle agent will be pleased to complete information required for the issue of your 1963-64 delivery permit book.

Permit books are now on hand at our elevators and we suggest that you see your Searle representative at an early date to arrange for your book.

SEARLE GRAIN COMPANY, LTD. #142

FARM BONUS PLAN

GET THE FACTS on the New

Co-op Farm Bonus Plan

FROM

HERB BENDER

Phone 407, Vulcan — Alta. Wheat Pool No. 3

Your Co-op Fire and Casualty Represe ntative

Used Machinery

NOBLE BLADES—

We are trading in 8-Ft. and 12-Ft. Blades on New 6-Ft. and 7-Ft. Duplex Blades every day. See us for a choice of Good Used Blades.
Also Victory and Gareau Blades.

TRACTORS—

—Good Used 44 Gas, with Dual Loader.
—Good Used 55 Gas Tractor, Massey.
—Good Used 55 Diesel Tractor, Massey.
—Good Used 560 Diesel Tractor, International.
—Good Used Super WD-9 International.

NEW MACHINES—

See the New "300" Combine; Massey-Ferguson 16-Ft. Pull-type Swathers and New Versatile 15-ft. Pull-type Swathers.

Place your order now and avoid disappointment. The Versatile Factoy is already sold out for 1963.

BALERS— We are in a position to supply the Popular Massey-Ferguson No. 10 Baler.

Combine Motor Overhaul—

See us at once about having your Combine Motor overhauled. Our mechanic goes on holidays on July 1st to July 15th.

M. R. Morrison Ltd.

Massey Ferguson — Noble Cultivators — Versatile Sprayers and Swathers — Easy Washing Machines
Wisconsin Parts Service

THESE MOORE PRODUCTS . . .

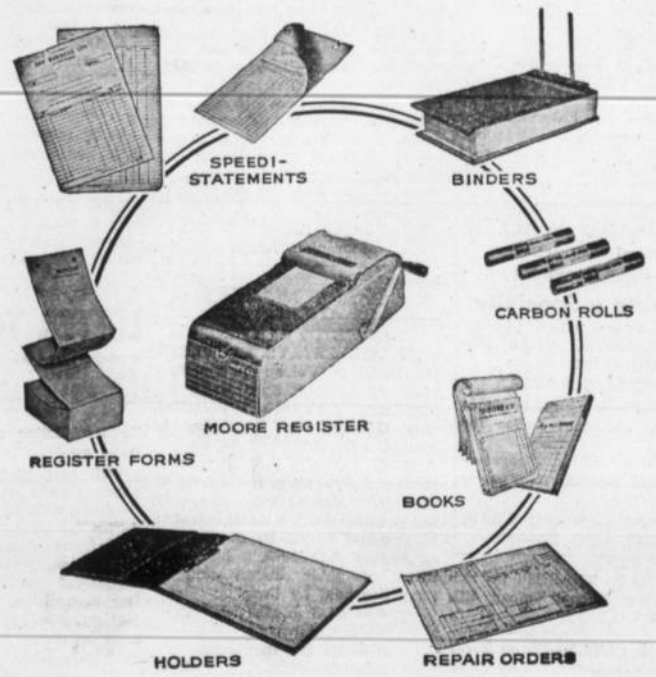

Available At

The Vulcan Advocate

Trees along the boulevard by the United Church seem to take a beating whenever severe weather hits. A storm some months ago knocked one over and the heavy rain and windstorm two weekends ago did a similar job to the poplar shown above.

District News

CARMANGAY

Shirley Burns spent a few days at Salmon Arm, B.C.

Miss Judy Toutant of Edmonton visited at the home of Mr. and Mrs. R. Toutant last week.

Weekend visitors at the home of Mr. and Mrs. A. T. Shumaker were Mr. and Mrs W. S. McAlpine of Claresholm. Mr. and Mrs. Cecil Ford and boys of Calgary and Mr. and Mrs. Steve Bassetti of Lethbridge.

Mrs. Grace Moore will be hostess for the Priscilla Club on July 3, at the home of Mrs. Ray Church.

A farewell party was held for the Glen Moore family in the community hall on Friday evening. A very enjoyable program was put on by friends and pupils of the Moore family. The Lions presented gifts to Mr. and Mrs. Glen Moore and a purse of money was presented from their many friends in the district. The Moore family is wished success in their new undertaking at Creston, B.C.

The Grade 7 and 8 students held a class party for Dick Moore on Saturday evening.

COMMUNITY SHOWER

A community shower was held for Miss Valerie Keeling of Taber on Monday, June 24, in the United Church basement.

The program consisted of contests, a reading by Mrs. A. Shumaker, a duet by Marilyn Baldwin and Verna Baldwin (cousins), and a community sing-song which was enjoyed by all present.

The gifts were presented by Danese Gray and Darrell Gray. Those helping with the opening of the gifts were Mrs. Greta Soderquist, Mrs. Keeling and sisters of the bride-to-be.

A delicious lunch was served by the hostesses.

C.W.L. MEETING

On Sunday evening, June 16, the CWL members of Carmangay attended a CWL meeting at the home of Mrs. MacQuarrie at Barons. Delegates, namely, Mrs. J. MacQuarrie, Mrs. L. Lyons and Mrs. Bob Hubka, from both councils were present to give joint reports on the CWL Diocesan Convention held in Banff in May. Rev. F. R. Mongeau, Director of the Barons Council was present. Rev. G. Marien, Director of the Carmangay Council was unable to be present as he was on retreat.

Mrs. Hubka, president of the Carmangay Council, passed around the contents of her grab-bag which she had received with the compliments of Mrs. Parker, past-president, to assist her in her new role as president. There were many artistic and clever items and they proved of great interest to the ladies.

Mrs. Lyons, president of the Barons Council, opened the meeting and Father Mongeau said the prayer. She welcomed the Carmangay ladies and asked Mrs. Hubka to give her report. Mrs. Hubka said it had been a pleasure to have Mrs. MacQuarrie and Mrs. Lyons accompany her to Banff and they all had a most enjoyable as well as a profitable time. She spoke of the pre-convention meeting of the Gondola ride up Sulphur Mountain where the Living Rosary was enacted Friday evening and then she continued with the Saturday sessions. She distributed some salacious literature which, she was sorry to say, was easily procurable in both Carmangay and Claresholm and she spoke of a film, that was shown in this regard which really shocked the convention room. Mrs. Lyons then spoke of interesting items from the Convener's Corner — it was stressed that CWL members and their families receive Holy Communion in a body.

Mrs. MacQuarrie had notes on a panel covering vocations which was inspiring. The message from the national president, Mrs. Hermon Stevens, to all CWL members was to assist the parish priests, but to go beyond that, go out into the community and take an active part. Father Mongeau mentioned the problems presented at the director's get-together.

The meeting closed following the reading and discussion of resolutions which will be passed on to the Provincial CWL Convention for consideration and then on to the national

Father Mongeau said this was the best convention report he had heard and Miss Connor thanked the delegates. After Father's blessing and prayer, lunch was served and the enjoyable evening came to a close.

VILAS TESKEY

Funeral services for the late Vilas Teskey, who passed away suddenly at the age of 68 years, were conducted from the Carmangay United Church on Thursday, June 20. Rev. William Morrison officiated.

Born in Merlin, Ont., in 1895, Mr. Teskey came west to Claresholm with his parents in 1905. They moved to the Carmangay district in 1908 and homesteaded east of town. Mr. Teskey was farming the original homestead at the time of his death. He was a member of the Lions Club and the Robert Burns Lodge and had served three terms on the village council in the office of mayor.

Pallbearers were Leon Coe, Hjalmar Nelson, Frank Hauser, John Hubka, Ben Brown and John Letal. Honorary pallbearers were Roy Craig, Sid Thompson, Ralph Berlin, Roy Church, Wallace Miller and Alf Wynn. Interment was in Archmount Memorial Gardens, Martin Bros in charge.

Graveside services were conducted by members of the Robert Burns Masonic Lodge. Members of the Eastern Star and the Lions Club attended as a group.

Mr. Teskey is survived by his wife Hetty of Carmangay; a son, Bob of Calgary; two brothers, Roy of Carmangay and Hugh of Olds, and two grandchildren.

QUEENSTOWN

A twelve bushel quota is in effect at this point.

Rain was prevalent in the district over the week end with 1.5 inches of rain reported in the hamlet.

Mr. and Mrs. Stanley Brown went to Red Deer on Sunday to get their grandaughter, Miss Terry Gooch.

Larry Daw was taken to Vulcan hospital on Thursday of last week for X-Rays. Larry fell from his bike on Wednesday evening. We are pleased to report that though there was a possible fracture that Larry didn't have to have a cast and returned home.

Mrs. Taggart is over with her daughter, Valerie helping her to move to her home in the Nanton district.

Mrs. Taggart, Mrs. Wray McCallum and Mrs. McCord were among the Rebekahs who attended lodge in High River on Thursday evening.

Mr. and Mrs. Charlie Lund were in Queenstown last week looking over their property and also visitde with Mr. and Mrs. Paul Lecuyer. Mr. Lund has retired from the elevator business and they will make their new home in Carmangay.

Mrs. M. Monner and Mrs. Osler visited with Mrs. Stanley Brown and Mrs. Lecuyer last week.

Fall beginners who visited the school for three days last week included Rhonda McCallum, Janet Kowalewski and Heather Robertson.

"Have Gavel — Will Travel"

Tom Ruggles
AUCTIONEER

Lic. No. 482

Farm, Livestock, Estates and Household Auctions

— Charity Auctions Free —

Phone R410 CHAMPION Write Box 370

BE SURE

—INSURE

Alberta Hail Insurance Board

— SEE —

HERB BENDER

Alberta Wheat Pool No. 3
Phone 407, Vulcan

F. U. A.
AUTO & FIRE
INSURANCE

with Co-operative Fire & Casualty Co

— DISCOUNT —

on Farm Cars and Trucks

BERT BLIMKIE
F.U.A. Insurance Agent

Phone 52, Carmangay
Alberta Wheat Pool No. 1

REGULAR MONTHLY

Auction SALE

SATURDAY EVENING

JULY 6

— 7:30 P.M. —

A Large Selection of Useful Articles Including:—

2 Moffat Electric Ranges, good condition; Finlay Gas Kitchen Stove; Oil Cook Stove; Norge Auto. Washer; 2 Wood and Coal Stoves; Washing Machine, stainless steel tubs; ¾-h.p. Motor; Kitchen Table and Four Chairs; Chesterfield and Chair; Blacksmith Forge in good condition; Chrome High Chair; Large Crib; Continental Bed, single; Large Quantity of Beds and Springs; Floor Furnace; Kitchen Sink, new; Three Dining Room Chairs; Electric Coffee Pot; 14-Ft. Boat, good condition; Westinghouse TV; Sanitary Toilet, complete; Lawnboy Lawn Mower, good condition.

COUEY'S
Auction Room
HIGH RIVER

SEE US FOR—

- EXPERT BODY REPAIRS & PAINTING
- WINDSHIELD REPLACEMENT
- INSURANCE JOBS
- WRECKER SERVICE

— FREE APPRAISALS ON ALL WORK —

Phone 392 or see Roy or Russ at the

VULCAN BODY SHOP

why fight tough straw?
SHRED IT...SPREAD IT
with the NEW **HESSTON** *Dyna-Balance* **Straw Chopper**

Chop, shred and spread your straw while you combine. Hesston straw control builds your profits with improved humus, moisture preservation, erosion protection and provides easy-to-till fields. Ideal in grain, rice, flax, soybeans, and other crops. Hesston now brings you new Dyna-Balance... non-slugging, dynamically balanced hammermill action with smoothness as never before. For most popular models of combines.

YOUR AUTHORIZED HESSTON DEALER

HUBKA SALES & SERVICE
Carmangay Alberta

M.S.I. OFFERS MORE

M.S.I. pre-paid medical care provides the fullest coverage available to Albertans. The reason why nearly half the population—600,000 Albertans—are M.S.I. members.

Now, with the help of government subsidy where needed, most Albertans, regardless of income, can afford the benefits of M.S.I. coverage—and few can afford to be without such coverage.

Applicants do not require a medical examination. There are no exclusions for chronic or pre-existing ailments. There is no age limit. There is no red tape. No forms to complete. Free choice of doctor. All dependents receive equal coverage. M.S.I. is transferable to other medical plans in Canada and parts of the United States without lapse of coverage. Developed for Albertans by Alberta doctors, M.S.I. is a democratic, non-profit organization.

If you have no taxable income, or your taxable income is less than $500 you are eligible for financial assistance under the Alberta Medical Plan.

ALL INDIVIDUAL PLAN C APPLICATIONS RECEIVED UP TO SEPT. 30, 1963 WILL HAVE AN EFFECTIVE DATE FOR COVERAGE OF OCT. 1, 1963. SUBSEQUENT APPLICATIONS WILL BE SUBJECT TO AN APPROXIMATE 90 DAY DELAYED EFFECTIVE DATE.

M.S.I. PAYS FOR:

- First and all subsequent home, office and hospital calls
- Consultant, anaesthetist, specialist and assisting doctors' services
- Surgical procedures, including pre- and post-operative care
- Diagnosis of and treatment for ALL illnesses and injuries
- Maternity benefits (after nine months)
- Psychiatric treatment (1 year waiting period for non-group members)
- X-ray and laboratory services
- Polio, cancer, arthritis, when not covered by public authorities

NEW BENEFITS

- Elimination of waiting periods for elective procedures
- Annual physical examinations
- No limit on laboratory and X-ray services
- Waiver of premium due to disability (effective in group and non-group plans)

EXCLUSIONS

- dental care and dental x-ray
- physician's mileage or travel-time expense
- physician's examinations for third party use
- expenses covered by Public Authorities and Workmen's Compensation Board
- sterilization for reasons other than health
- treatment resulting from participation in war or riot
- physiotherapy and actinotherapy
- ambulance, hospitalization and nursing services
- drugs, medicines, appliances, examinations for eye glasses and eye glasses.

For further information, clip coupon and mail to:
MEDICAL SERVICES (ALBERTA) INCORPORATED
10169 - 104 Street, Edmonton, Alberta
Without obligation, please send me information on:
Group Plan A ☐ Individual Plan C ☐

Name_____

Address_____

Group Plan A is for groups of 2 or more, Plan C is for individuals.

If presently covered by M.S.I. give contract number_____

MEDICAL SERVICES (ALBERTA) INCORPORATED

MEDICAL CARE COVERAGE AS DEVELOPED BY ALBERTA DOCTORS FOR ALBERTANS

The Vulcan Advocate

"Serving the County of Vulcan"

Member Canadian Weekly Newspapers Association and Alberta Weekly Newspapers Association

Founded in 1913 by Charles Clark

An Independent Weekly Newspaper issued every Wednesday afternoon at the office of publication, Vulcan, Alberta. Subscription price per year: In Canada $3.00, United States and other countries $4.00. Single copy 10c. Advertising rates furnished on request.

VULCAN PUBLISHERS LIMITED

R. C. R. MUNRO
Editor and Publisher

P. M. Pickersgill, Assistant Editor

What A Difference!

The old song says "What a difference a day makes." If it's a June day in Southern Alberta and it's raining hard and steadily all over the place it couldn't be more true.

But the rain 10 days ago, when this area had about four inches of the wet stuff in two days, was more than just another June rain. It was the first general rain in Southern Alberta in four years and it was the heaviest single rainfall in ten years.

The past four years the crops have been getting by on what were actually showers; sometimes widespread, it is true, but still just showers when compared to a real general rain that covers a good part of the province. That there has been no widespread total crop failure in Southern Alberta is only due to the fact that the showers we did get came at just the right time. When a district can produce a crop — maybe not too good a crop but still a crop — on just four inches or less of rain, as most of the County of Vulcan did last year, the rain has to fall at just exactly the right time.

In terms of crops and grasslands, the big rain was worth millions of dollars. But the knowledge that it can still really rain in the south and that maybe the long dry spell is broken is of untold worth, bringing renewed faith and the promise of better years ahead.

CHURCH NOTES

THE WHEATBELT MISSION
The Anglican Church of Canada
REV. VICTOR G. COWELL

Sunday Services
9:00 a.m.— Holy Communion, Lomond.
11:30 a.m.— Holy Communion, Vulcan.
Choir practice after service.

VULCAN E.U.B. CHURCH
M. R. Heebner, B.A., Pastor

Sunday—
10:00 a.m.— Sunday School.
11:00 a.m.— Worship.
7:30 p.m.— Evangel Hour.
Thursday—
7:30 p.m.—Y-Hour.
Friday—
7:30 p.m.— The Hour of Power. Bible Believing — Christ Centered

UNITED CHURCH OF CANADA
VULCAN
Rev. Donald A. Sharpe, Minister
Sunday Services—
11:00 a.m.— Service.

PENTECOSTAL TABERNACLE
Rev. G. W. Lagore, Pastor

Sunday:—
10:30 a.m.— Bright, lively Sunday School.
11:30 a.m.— Morning Worship.
7:30 p.m.— Gospel Service.
Tuesday:—
8:00 p.m.— Prayer Meeting.
Friday:—
7:30 p.m.— Young Peoples.
Everyone Welcome.
The Church where Christ is REAL 22-tfx

VULCAN CHURCH OF CHRIST
Ronald J. Pelham, Minister
SUNDAY SERVICES
11:00 a.m.— Church and Bible School for the whole family.
A Warm Welcome Awaits You At All Times

$ $ $ INVEST WISELY $ $ $

KILL WEEDS — with 2-4-D / MCP Liquid or Dust

TREAT YOUR SEED—with Liquid or Powder Seed Dressings for control of seed-borne diseases and wireworm control.

INVEST WISELY — REAP THE BENEFITS

CALL YOUR ALBERTA PACIFIC AGENT FOR HIGH QUALITY CHEMICALS 13

ALBERTA PACIFIC
GRAIN COMPANY (1943) LTD.
SERVING ALBERTA PRODUCERS WITH OVER 300 COUNTRY ELEVATORS

CIVIL DEFENCE

— VULCAN UNIT E.M.O. —

Think- Act
Support Your Local Unit
Now

Advocate Classifieds

Classified Advertising Rates
First insertion: 3 cents per word, minimum charge 50 cents. Subsequent and consecutive insertions of same ad: half-price.
Classified Display: $1.00 per inch per insertion.
In Memoriam and Cards of Thanks: 3 cents per word, minimum charge $1.00. Engagement Notices: $1.00.

FOR SALE—MISC.

RABBITS for sale — all sizes — $1.00 and up. Phone Champion R808 or contact John Sansome after 4:00 p.m. 1½ miles east on Champion coal mine road. 47-3p

— HEARING AID —
High quality, British made, guaranteed, and serviced by Beltone Hearing Centre, Calgary. Now at Mitchell's Pharmacy — full price $95.00. Try before you —no obligation. 48-1x

BLUEBERRIES— Order direct and save. 24-pt. case (fancy) $6. 20-lb. case (bulk) $5.25. Send money order to ensure fast service — no C.O.D. please. Mrs. P. Wagner, 751 No. 5 Rd. RR-3, Richmond, B.C. 47-3x

REFRIGERATOR for sale, apartment size, reconditioned and painted, $55. Apply Dave Neville, Phone 254, Vulcan. 47-2p

CREAM SEPARATOR and 15 ft. Cockshutt Swather Canvas for sale. Can be seen at UFA Co-op. 47-2p

3-SPEED Boy's Bicycle. 2 Baby Carriages — one old, cheap; one nearly new, converts to stroller or car bed. Phone Vulcan 462. 47-3x

2 USED 1000 GAL. Storage Tanks. Jim Davies, Brant, Phone 91121. 46-3x

I REPRESENT Aberta Hail Insurance Board and several line companies for Hail Insurance. No delay in placing your coverage. J. Lundy Findlay, Phone 288 or Res. 61. 46-5x

RIDING BRIDLES— Hand-made, fancy riding bridles, all in individual patterns and styles, must be seen to be appreciated. Contact J. H. Deans, or phone R3009. 45-tfx

SAND & GRAVEL
Washed and Crushed
Choice of Seven Sizes
Phone for Delivery 362-3725
COAL ALL YEAR
— ✶ —
KLEENBIRN COLLIERIES LTD.
Bow City, Alberta

FENCE POSTS for sale at a special price. 6-ft. round posts with 4" average tops, pressure treated and pointed. Hubka Sales and Service, Phone 112, Carmangay. 15-tfx

FOR COMPLETE Insurance service (fire, auto, life, etc.) see J. Lundy Findlay, Vulcan. 9-tfx

CARS & TRUCKS

1954 PONTIAC SEDAN— 6-cyl., 4-Dr., auto. trans., radio, new front rubber. Phone Arrowwood R510. 48-5p

1958 4-DOOR PONTIAC Station Wagon, wrecked, front-end damage. $300. Phone 529 or R905. 47-3p

1956 METEOR Rideau Sedan— T-bird motor, low mileage. Top condition. Contact F. Burchak, Vulcan Phone 374. 46-3x

NO GUESS WORK HERE — Wheels aligned and balanced by experts. Wheat Centre Motors Ltd., Vulcan, Alta. 26-tfx

USED PARTS for most cars and trucks. Wheat Centre Motors Ltd., Vulcan. 36-tfc

FARM MACHINERY

16-FT. J.D. SWATHER, good canvasses; 7-Ft. J.D. Mower; 14-Ft. Minneapolis Discer; 14-Ft. of heavy duty Noble Packers — used one year; 1000 U.S. Gal. Propane Tank; New Deep Well Jet Pump and Pressure System. (Priced reasonable). Contact R. L. Moore, Carmangay. 48-3x

MUST SELL— 1962 GVI Minneapolis-Moline. Equipped with power steering and dual hydraulics. Has run only 450 hours. Phone T. Hartung, Vulcan 527. 44-tfx

PORTABLE USED Steam Cleaner. Used 180-amp. Forney Welder, $149. Almost new Comet Welder, $175. New Lincoln 180-amp. Weldere, $150. 250-amp. Gas Driven Welder, $275. Several used Air Compressors. Terms available, Forney Arc Welders, Box 874, Calgary. 47-2x

8½-FT. MODEL M NOBLE Blade with dual hitch for 2-8 or 8½ft. Model M Blades. C. R. Litchfield, Blackie, Phone 9-2111. 47-tfx

— FARM IS SOLD —
Buyers Wanted For . . .
1961 International 660 Diesel, used very little — torque converter.
1960 14-Ft. Cockshutt-Hesston, Self-propelled Swather.
12-Ft. International Hoe Drill, all rubber covered packers.
Numerous pieces good modern Used Equipment.
Write Box D, Advocate 46-tfx

COMBINE and Tractor Engines overhauled. All makes, reasonable rates and all work guaranteed. Wheat Centre Motors Ltd. 6tfx

GRAIN & FEED

BALED ALFALFA HAY, from the field, $22 per ton — from the stack $25 per ton. Frank Gostola, Box 82, Iron Springs. 48-2x

REG. CRESTED WHEAT GRASS, sacked and sealed. Also cleaned in bulk. Phone Lorne Smith, Carmangay, 75. 48-3p

GOOD ALFALFA HAY delivered to Vulcan and district for $26 per ton. Phone Brooks EM2-3820 — collect — SMITH TRUCKING SERVICE LTD. ROLLING HILLS. 47-4x

45 ACRES ALFALFA and Brome Grass. Jack Plomp, Phone R813, Nobleford, Box 69. 47-2x

40 TONS Baled Alfalfa Hay for sale. Contact N. E. Frasch, Bow City, Phone Brooks 362-3736. 47-2p

LIVESTOCK

AT STUD— Reg. American Saddle Horse. Name: Bay Rum, standing at Jim McNiven's farm. 47-3p

REG. APPALOOSA Stallion, well marked, available for service. Wayne Lucas, R2315. 47-6x

MILK COW for sale, Holstein cross, just freshened. Easy milker and good producer. $225 with calf. Phone 1205, Vulcan. 47-3p

REG. ANGUS BULL for sale. Nine years old with papers. Sure breeder. W. J. Mifflin, Carmangay, Phone R209. 46-3p

BULLS— 2 2-year-old Reg. Bulls, bred from son of Wetmore Halflight. J. W. Lucas, Vulcan, Phone R2315. 41-tfx

REG. HALF-ARABIAN Palomino Stallion, available for service. $25. Guaranteed foal or return services. Phone R1118 or 542. 41-tfx

HOUSES & FARMS

462 ACRES OF GRASS, located on the Little Bow River, northeast of Carmangay. Has been lightly pastured. Available immediately. R. L. Moore, Carmangay. 48-3x

5-ROOM HOUSE. Bath-room fixtures and coal furnace included. To be moved. Farm house of Frank Gostola, phone 738-4474, Iron Springs. 48-2x

200 ACRES BROME PASTURE with some alfalfa for sale. Plenty of water. Phone W. G. Peterson, Nanton R511. 48-5p

2-BEDROOM DWELLING in Ensign, $4000. Apply Wes Fulton Insurance Agency, Vulcan. 48-2x

3-BEDROOM BUNGALOW, 4 years old. L-shaped living room and dining area. 1265 sq. ft. Fully decorated. 75-ft. lot landscaped and fenced. Excellent location. Phone 94. 35-tfx

— FOR SALE —
3-Bedroom Dwelling, partly landscaped, occupied only 8 months, 1159 sq. ft. Terms.
3-Bedroom Dwelling, completely landscaped, 1265 sq. ft., 4-years-old. Terms.
2-Bedroom Bungalow on main street. $12,000 with terms. Have six older type dwellings ranging from $2,200 to $8,000.
40 Acres bordering town limits on hardtop — with buildings.
For details contact
WES FULTON INSURANCE AGENCY
Phone 28 46-4x

FOR SALE OR RENT— 4-room modern house in Vulcan, close to school. George Mueller, Champion R602. 47-2p

VARIETY OF HOUSES in Vulcan ranging from $17,600 to $3,000. J. Lundy Findlay, Realtor, Vulcan. 41-tfx

2-BEDROOM Older House in Vulcan for sale. Good condition, near school, corner lot, reasonable price. Phone 365, V. A. Engen, Vulcan. 47-tfx

HOUSE FOR SALE— 2-Bedroom House with water, on 1.1 acres of land, on main street, Vulcan. Phone 162 or 130, C. M. Ailen, Vulcan. 21-tfx

HOUSE FOR SALE IN VULCAN
513 MEMORIAL AVENUE
2,200 Sq. Ft. of gracious living — ideal location — partly landscaped — excellent view. On quiet avenue. Wall to wall carpet — drapes — bath — powder room — 3 large bedrooms and study. Plus kitchen, dining room, living room and rear entry — all upstairs. One bedroom finished down stairs — with facilities for shower and wash room. Central stairway with ornamental iron railing and gate — rear stairway also. Full cement driveway — cement patio.
Down payment & Terms Available.
No Mortgage on Property
Write Box 30, Vulcan or see Doug Smith at the above address. 43-tfx

THINKING about building a new home— see J. Lundy Findlay, county representative for Wilson Homes. Variety of plans and prices. Remember an enquiry entails no obligation. 8-tfx

FOR RENT

— PASTURE —
Can handle 15 Head of Cattle, Steers preferred. Good irrigated pasture, for 3 to 4 months. A. Bahr, Phone Rainier 362-3785. 48-2x

SINGLE BEDROOM Dwelling for rent. $55 per month. Apply Wes Fulton Insurance Agency, Vulcan. 48-2x

PASTURE AVAILABLE for 60 head cows. Rental per head. R. Maw, RR2, Blackie. 48-3p

TWO SMALL HOUSES in Carmangay for rent, with all utilities. Phone Carmangay 25, D. H. Russell. 47-2p

3-BEDROOM BUNGALOW for rent. Four years old, close to school. Phone 94, Vulcan. 46-tfx

BASEMENT SUITE for rent. One bedroom. Phone Vulcan 317. 47-2x

MODERN FURNISHED Suites, 1 or 2 bedrooms, full bath. Parking. Use of laundry room. Also rooms. Centrally located. Phone 441. 43-tfx

SUITE FOR RENT— 3-Room basement suite, full bath. Phone 308, Henry Lebsack, Vulcan. 40-3p tfx

WORK WANTED

PROMPT SERVICE on new fencing, repair or removal. New machine enables us to do a faster, better job for less money. J. Slade, Nanton, Phone 379. 47-5p

CUSTOM BALING— Phone 529 or R905, Vulcan. 47-7p

SHARPENING BLADES— Discs, Drills, Wide Levels, etc. Also will sharpen all kinds of machinery, tools, scissors and knives. Will do the work at your place or in your field. Phone Ira Williams, Champion 22, evenings. 42-6p

SMITH AND WALKER
General Contractors.
— We Build Anything —
Concrete a Specialty
Concrete floors, patios, foundations, basements, walls, also block construction.
— FREE ESTIMATES —
We have a new complete set of Quickway basement forms for rent.
Also power trowel, vibrating skreed and vibrator and power buggy
Merle Smith Phone 2703 — Harvey Walker Phone 317

SAVE THAT TRASH! Custom blading done. Phone Vulcan 527, T. Hartung. 41-tfx

YOUR SAW DULL?— Drop it off at Parrish-Heimbecker Elevator at Vulcan. 35-tfx

CAT & BACK-HOE WORK and basement excavation. Also trucking. Phone Vulcan 342, H. J. Simmons. 40-tfx

WANTED

4 YORK SOWS WANTED, approximately 9 to 10 months old. Phone Champion R1407. 48-1x

WANTED— Farm Home for small black Cocker-spaniel. Phone 77, Vulcan. 46-3x

HELP WANTED

PIPELINE CONSTRUCTION— Alberta-Manitoba. Long job. Top pay. "Job News" 35c and addressed envelope. EPCO, Box 444, Bothell, Wash. 48-1p

EDUCATIONAL

BE A HAIRDRESSER
Join Canada's Leading School. Great Opportunity. Learn hairdressing — pleasant dignified profession — big wages. Thousands successful Jacobson's graduates. America's greatest system. Illustrated catalogue free. Write or call Jacobson's Beauty Academy, 128A 8th Ave., West, Calgary, Alta.

NOTICES

Saturday, July 6, at 7:30 p.m. Regular monthly Auction Sale at Couey's Auction Mart, High River. Useful items for home and farm. 48-1x

Would the merchants please turn over the money for Anniversary Coins to Bill Richardson as soon as possible. Thank You. 48-3x

— NOTICE TO SWIMMERS —
Public Swimming—
Monday thru Saturday: 2:30 to 5:00 p.m. and 6:30 to 8:00 p.m.
Sunday: 2:00 to 5:00 p.m.
Adult Swimming—
Monday, Wednesday, Friday: 8:00 to 9:00 p.m.
Diving Class— Tuesday and Thursday: 8:00 to 9:00 p.m. 48-tfx

Mrs. Cutler wishes to announce she will be holding her music class at the home of Mrs. J. Wilkinson in Brant during the next term. Experienced tutor in piano, voice, violin, Hawaiian and Spanish guitar. Pupils prepared for exams if desired. Adults and pre-school children can be taken from 1:00 to 3:30. For particulars phone Okotoks 55. 47-2x

FOR ESTATE PLANNING, registered retirement pension plans, life insurance, family protection or educational savings plans— see J. Lundy Findlay, Assoc. C.L.U. district underwriter for Life Insurance Company of Alberta. tfx

FACED WITH A DRINKING PROBLEM?
Perhaps Alcoholics Anonymous Can Help.
Write to Post Office Box 22 or Phone R1012, Vulcan
Open Meeting every Monday night, 8:00 p.m., Anglican Church Basement.

IMPOUNDED

NOTICE TO OWNER OF IMPOUNDED ANIMAL
Notice is hereby given under Section 37 of The Domestic Animals (Municipalities) Act that (one) 1 Bay Mare with blazed face, left ear cropped and white stocking hind feet (no visible brand) was impounded in the pound kept by the undersigned, located on the S.E. ¼ of 15-15-22-4 (9 miles east of Champion) on Tuesday, the 25th day of June, 1963, and that the said animal will be offered for sale not sooner than eleven days, and not later than fifteen days after the date of such impoundment, unless the animal is released by payment of all lawful fees and costs, under the provisions of the Domestic Animals (Municipalities) Act.
Alfred Rupp,
Champion, Alberta. 1-x

LEGAL NOTICES

NOTICE TO CREDITORS
IN THE ESTATE OF PETER DAWSON of Vulcan in the Province of Alberta, Speaker of the Legislative Assembly, deceased, who died on the 24th day of March, A.D. 1963.
TAKE NOTICE that all persons having claims upon the estate of the above named must file with the Solicitor for the Administratrix of the said Estate by the 1st day of August, A.D. 1963, a full statement of their claims and of securities held by them.
ANGELO J. MURPHY
Vulcan, Alberta,
Solicitor for the Administratrix 47-2x

NOTICE TO CREDITORS
IN THE ESTATE OF ROSE ADELINE HAGA of Vulcan in the Province of Alberta, widow, deceased, who died on the 16th day of June, A.D. 1963.
TAKE NOTICE that all persons having claims upon the estate of the above named must file with the Solicitor for the Executors of the said Estate by the 1st day of August, A.D. 1963, a full statement of their claims and of securities held by them.
ANGELO J. MURPHY
Solicitor for the Executors
Vulcan, Alberta, 47-2x

CARDS OF THANKS

I would like to thank Dr. Koziol, Dr. Tompkins and all the nurses and staff at the hospital for being so good to me and to all my friends for their cards, gifts and fruit while I was in the Vulcan Hospital. 48-1p
—Thank you again, Gerry Emelson, Travers.

We would like to take this opportunity to thank our many friends and neighbors who made our farewell party a memorable and happy event. We would also like to express our heartfelt thanks for the lovely gifts presented to us.
—Gertrude and Charlie Lund, Armada. 48-1p

We wish to thank all our friends for the lovely lamp and wonderful time given us at our farewell party at Travers. It was deeply appreciated.
—The Russel McLeod's, Didsbury. 48-1x

We would sincerely like to thank each and everyone for the farewell gatherings held, and lovely gifts received in Carmangay and Champion. Do come and see us. Our address is 124 4th St. S.W., Medicine Hat. 48-1x
—Rev. and Mrs. Wm. Morrison, Miss Jessie M. Eberly.

I would like to express my thanks and appreciation to the Eastway Club and Red Cross Wheat Pool for sponsoring me for the Farm Young People's Week in Edmonton.
—Fae Love, Vulcan. 48-1x

We would like to express our heartfelt appreciation for the sympathy expressed in cards, floral tributes and donations to the Memorial Fund and in all the acts of kindness shown us during our recent bereavement.
—Hettie Teskey, Bob, Una and family, Carmangay. 48-1x

A sincere thank-you is extended to all who helped with the dinner Monday noon, and for all the donations. Thank-you — it was deeply appreciated. 48-1x
—The Ladies of St. Aldhelm's Church Guild, Vulcan.

TO OUR FRIENDS
DOWN CHAMPION WAY:—
We wish to say "Thank You" for the wonderful picnic given in our honor at Little Bow Park. We do appreciate the efforts made on our behalf and the gifts are most useful. To all who helped in any way we say "Thanks." We do hope any, and all, will find time to drop in for a visit. Time will never erase the cherished memories we have of Champion. 48-1x
—Sincerely, Bud, Anne Siler and family. Phone 352-3054, Box 1775, Wetaskiwin.

IN MEMORIAM

RICHES— In loving memory of George Riches who passed away July 3, 1962.
God saw the road was getting rough,
And the hills were hard to climb.
So He closed your weary eyelids
And whispered, "Peace be thine."
—Sadly missed by his loving wife, Rose and family, Arrowwood. 1-x

SHIMP— In loving memory of Calvin Blair, who passed away July 9, 1949.
—Ever remembered and sadly missed by his wife and family. 1-x

LETTER TO EDITOR

Vulcan, Alberta,
July 1st, 1963.

To the Editor of The Advocate,
Dear Sir:
Will you, please, through your paper please express our thanks — along with that of many others — to the committee in charge of the affairs of the 50th Vulcan Anniversary Celebration; for the wonderful job they did, and for the recognition they gave to the oldtimers — of which we may soon be one.
Sincerely, Margaret and Everett McPherson.

FARMERS --- See DEL McQUEEN at the County Office for HAIL INSURANCE in the Alberta Hail Insurance Board

FARMERS and DAIRYMEN—

Leave your cream and eggs at Vulcan Freightlines Terminal by 11:00 a.m. — will be in Lethbridge two hours later. Monday to Friday inclusive.

Heated Warehouse
— PHONE 388 —
We will make highway pickups

WILSON & GILES
ELECTRONICS LTD.
Phone 444, Vulcan

ELECTRICAL CONTRACTING
APPLIANCE, TV AND RADIO SALES & SERVICE
PLUMBING, HEATING AND GAS FITTING

YOUR GUESTS ARE GONE AND SO IS YOUR ENERGY — WE'RE THE ANSWER!
Bring your laundry and dry-cleaning to us for the professional look.
4-DAY SERVICE ON WHITE SHIRTS TOO
Vulcan Phone 492 — In the former Red & White Building — Coin Cleaners & Laundry

FOR Dependable Service, Installations and Wiring at Lowest Possible Prices, see—

- FRIGIDAIRE APPLIANCES
- ZENITH RADIO AND TV SETS
- JACUZZI PUMPS
- GENERAL ELECTRIC APPLIANCES
- RCA WHIRLPOOL APPLIANCES
- RCA RADIO, TV AND STEREO SETS
- LIGHTING FIXTURES

VULCAN ELECTRIC CO.
— Phone 127 —

TRUCK BOXES
WATER TANKS
All sizes in stock
PEERLESS
WOOD PRESERVERS LTD.
Phone High River 9118-31 Cayley, Alta.

C. OTTEWELL'S TAILOR SHOP
will be closed for ten days from
Sat., July 6th to Tues., July 16th

After that date, Percy Clark (across the street) will be taking care of my Dry Cleaning and Laundry business.
Pickup and Delivery Days are Tuesdays and Thursdays.

C. OTTEWELL, Tailor
SANITONE DRY CLEANING

This Weekend . . .
relax in one of our
Lawn Chairs or Lounges

FOR THAT PICNIC . . .
— we have —
PICNIC BASKETS — BARBECUES
ALL SIZES THERMOS JUGS
SUNSET STORE
Vulcan Supply Co.
Your Hardware Merchants
Save More at Your Sunset Store
PHONE 416 VULCAN

District News

MILO

Mrs. Louise Godfried was a business visitor at Calgary for a couple of days this week.

Mrs. Wm. Clements spent a few days at Calgary.

Mr. and Mrs. Joe Bell of Calgary were visitors at the Ken Stumpf and J. R. Goldthorpe homes on Wednesday and Thursday.

Mr. and Mrs. Bill Deitz and family were Calgary visitors on Wednesday. Mrs. Jack Deitz accompanied them and remained in the city to spend a few days.

Mr. and Mrs. Joe Thompson Jr. and Jim were Calgary visitors on Thursday.

Mr. and Mrs. Darwin Phillips and Barron of Lethbridge were Sunday and Monday visitors at the Gladys Phillips home. Robert Phillips returned with them where he will be attending YMCA camp for the next 10 days at Waterton Lake.

Mrs. Alma Turlock of Calgary spent Sunday and Monday at the home of her mother.

Mr. and Mrs. Allan McAskile and Clarke of Pincher Creek spent Sunday at the Wilf Bittorf home.

Mrs. Louise Campbell spent a few days at the home of her parents, Mr. and Mrs. Wm. Clements.

Mr. and Mrs. Lloyd Hughes and family of Eyebrow, Sask. visited at the John Hughes home.

Llewellyn Hughes accompanied Mr. and Mrs. Leigh Robertson to Montana for the long weekend.

Mr. and Mrs. Carl Johnson left on the weekend for Oklahoma, US where they will visit with Mrs. Johnson's son and family. Mr. and Mrs. Earl Watt. While there the former Maxine Watt and family will also be present at the Earl Watt home.

Hirst Goldthorpe of Walburg visited with his brother J. R. Goldthorpe and at the Ken Stumpf home over the long weekend.

Miss Dorothy Clements of Calgary visited with her parents and other relatives on Sunday.

Mrs. Agnes Palmer will be looking after the post office while the Johnsons are on holidays.

Mr. and Mrs. Gordon Winch and family of USA are presently holidaying at the Ivan Winch and Agnes Palmer homes.

Get wishes are extended to Susan Hermann and Mrs. Glen Dishaw both patients at the Vulcan hospital.

Mr. and Mrs. Mel Schaub returned home on Monday after holidaying in the east.

Sunday guests at the Earland Anderson home were: Mr. and Mrs. Charlie Anderson of Calgary, Mr. and Mrs. Henry Lindstedt and Cathy of Lomond, the Art Marks' of Armada and Mrs. Rosea Anderson.

Weekend guests at the Evan Beechman home were their daughter, Kathleen and neice Sheila McCorry both of Calgary. Miss McCorry was guest soloist at the Milo United Church on Sunday.

Mr. and Mrs. Tom Bateman of Calgary spent the weekend at the Tom Beckner home.

Mrs. Denny Beckner's parents from the east called at the C. L. Beckner home on Sunday.

Congratulations to Dale Phillips on winning the Fruehauf Trailers Scholarship award in Physical Education at the University at Edmonton which was $100.

A number of people from Milo attended Vulcan's 50th Anniversary celebration on the weekend.

TRAVERS

FAREWELL PARTY

A farewell party in honor of Mr. and Mrs. Russell McLeod and family was held in the Travers Community Hall on Friday, June 21. The McLeod family is leaving the district at the close of the school term to make their home in the Didsbury area.

An enjoyable program was presented with Gordon George acting as M.C. Those participating in the program were as follows: Gordon George, Brenda Micklson, Jim and Mary Elliott, Elaine and Larry Helland, Mrs. Budd Smith, Tommy Emelson and Eugene Dunsmore, Judy and Ted Detrick, Alex Fraser, Aleah Steeves and Thomas Lawerence. Rita Watson directed a skit.

A presentation of a beautiful pole lamp was made by Ed Emelson. During the preparing of lunch, Mr. and Mrs. Alex Fraser sang.

A delicious lunch was served and the evening concluded by dancing to the piano tunes of Alex Fraser with Larry Helland accompanying him on the accordian.

TOAST TO HEALTH

Here's to milk, the perfect food for every member of your family. Make sure you serve several glasses daily.
Call for Regular Delivery.
FLETCHER'S DAIRY

ARMADA

Mr. and Mrs. Louise Erickson and daughter Linda of Calgary spent the weekend at the home of Mr. and Mrs Herb Craine and Mr. and Mrs. George Stokes.

Congratulations to all the Lomond 4-H Calf Club members who took part in the calf sale and show last Saturday. Congratulations also to Marie Bolduc whose calf was the champion of the Lomond Club and to Charlean Lucas whose calf was the reserve grand-champion. The Lomond Club also won second for barn efficiency; Donald Maier, 1st showmanship, with Linda Maier, 2nd; Marie Bolduc, 1st in grooming and Marilyn Magnuson was 2nd for the local club.

Mr. and Mrs. Ed Ludvigson and girls of Calgary spent the long weekend at the home of Mr. and Mrs. Arnold Boe.

Glenda Root was a visitor over the long weekend at the home of Dorothy and Wendy Lucas.

Several of the residents attended the Saturday celebrations at Vulcan. Charlean and Sheila Lucas remained to spend the weekend at the home of Mr. and Mrs. Tom Lucas at Vulcan. Mrs. Dorothy Henrickson and Stan were also overnight guests at the Lucas home.

Congratulations to Charlean Lucas who won third prize for her cake at the cake contest at Vulcan.

Mr. and Mrs. Raymond Beagle and boys motored to Calgary to spend the long weekend at the home of Mr. and Mrs. Leo Herman. Donnie Beagle returned to his home after spending the past ten months with his grandparents.

Mr. and Mrs. Bernnell Lynch and children returned to their home in the U.S., last Saturday.

Mr. and Mrs. Leon Root and daughter returned to their home at Edmonton on Monday.

Mr. and Mrs. Irvin Bennett and girls were Lethbridge visitors last Tuesday.

Several people went to Bassano on July 1st, to attend the Stampede; others going to Millerville.

Mr. and Mrs. Leonard Birkenes and Carol of Calgary spent the long weekend at the home of Mr. and Mrs. Herb Birkenes of Vulcan.

The children's parade in Vulcan was held on Sunday and those entering from here were: Marla Bennett, 1st for decorated bike; Dorothy and Wendy Lucas, dressed as Daisy Mae and Lil Abner; Colleen Bennett and Rayden Lucas, dressed as a couple of 50 years ago; Donita Henrickson, 1st for costume.

Mr. and Mrs. John Lynch have Mrs. Lynche's sister and husband from the U.S. visiting them.

On June 29, school ended for another two months. Most of the children were happy about passing, but some of the students have to wait for their returns, not knowing now whether they passed or not.

Sandra Magnuson returned home from Camrose where she attended school.

Mr. and Mrs. Frank Boyd and Bonnie and Velda are on a holiday for a couple of weeks.

There was a very large crowd watching the parade on Monday at Vulcan. Irvin Bennett won 1st for his decorated car. The farmer McGreygor and his children were not lucky enough to win any prizes but caused lots of laughs.

Mr. and Mrs. Herb Craine and girls, Mr. and Mrs. George Stokes and family and Mr. and Mrs. L. Erickson and daughter of Calgary attended the Fort Macleod Stampede on July 1st.

MOSSLEIGH

Mr. and Mrs. Don Miles and family of Alberni, BC were recent guests of Miss Aileen Miles.

Mr. and Mrs. Ed Kehr of Vulcan were Sunday guests of Mrs. Buelah Gateman.

Mr. and Mrs. John Christie spent a few days at Cherhill, Alberta, at the home of their son-in-law and daughter, Mr. and Mrs. Otto Janke.

Several people attended the 50th Anniversary celebration in Vulcan.

Miss Yvonne Elliott sponsored by the Pioneer Grain Co. attended Farm Young Peoples Week in Edmonton.

Guests of Mrs. Eva Elliott were her aunt, Mrs. K. French and cousins Mr. and Mrs. Gordon Lake and Maureen of Toronto.

Mr. and Mrs. Tom Irving and family of Okotoks accompanid Mr. and Mrs. Lloyd Brown and family camping at Pine Lake over the weekend.

Among those who attended the Grant Groeneveld wedding in Calgary were Mrs. Murial Brassard and Norman, Mr. and Mrs. Oliver Blair and Murray, Mr. and Mrs. Archie Hay, Mr. and Mrs. G. Scott and Lana, Mr. and Mrs. Floyd MacDonald, Mr. and Mrs. Ed Robinson and Judy, Mr. and Mrs. Ken Gillanders, Mrs. Marie Jolly and Mr. and Mrs. Art Brausse.

Mr. and Mrs. Floyd MacDonald and family of Hanna spent the weekend in the district.

DENTAL ARTS DENTAL LABORATORY
Ste. 4, Metropolitan Bldg. (Upstairs), Lethbridge
Phone: Bus. FA 8-4095
ART DIETRICH, Manager

TRAVERS

Ivan Steeves visited with his brother, Jack Steeves of Meeting Creek for a few days last week.

Mr. and Mrs. Russell McLeod and family left on Friday for their new home in the Didsbury district.

Mr. and Mrs. Cliff White and son David, Edmonton, were Travers visitors last week. Accompanying them was Larrina Lawrence who will spend the summer at her home here.

Thursday, Mrs. Helen Carlson and family were Vulcan visitors.

Gerry Emilson is now home from the hospital after his operation last week.

Mr. and Mrs. Gordon George and family left Sunday for Banff and other scenic points.

The monthly meeting of the Travers Happy Hours WI met in the clubhouse on Thursday, June 27.

The creed was led by the president, Mrs. Ed Emelson and repeated by eight members and one visitor.

Ernie Zuba gave a very interesting and full report on Farm Young People's Week held in Edmonton during the month of June.

Mrs. Ed Johnstone gave a timely report on agriculture concerning soil conservation.

Mrs. W. A. Watson made a motion that the club purchase a small trophy for Miss Wendy Elliot. Miss Elliot was one of the contestants in the recent Lake McGregor Race Meet.

It was decided that the club would help furnish pies for the Lions Banquet and the opening of the Lomond Community Center on August 9.

Mrs. Raymond Elliott gave an interesting report on the recent AWI conference held in Edmonton. Mrs. Ed Johnstone was her travelling companion.

Mrs. Ed Emelson made a presentation of cup and saucer to Mrs. Ed Johnstone who is leaving the district.

The meeting was adjorned and a tasty lunch was served by the hostesses, Mrs. W. A. Watson and Mrs. Gordon George.

The promptness prize was won by Mrs. Gordon George and the raffle was won by Mrs. W. A. Watson.

Another two-inch rainfall was recorded over the weekend.

VULCAN WEST

Guests of Mr. and Mrs. Dale Campbell over the weekend were Mr. and Mrs. Tom Bolt from Kettle-Falls, Wash., Mr. and Mrs. Dean Campbell of Edmonton and Mr. and Mrs. Jim Watt and girls, Carol and Sandra, of Calgary.

Mrs. Jessie Melnick of North Vancouver was a caller at her sister's, Mrs. Agnes Campbell, over the holiday weekend.

Mr. and Mrs. Ronnie Gordon of Lethbridge were weekend visitors at the H. Bride home.

Mr. and Mrs. Howard Rodgers, Mr. and Mrs. Freida Rodgers of Calgary and Mr. and Mrs. Howard Andrews and Donny of Innisfail were weekend guests at the Cliff Andrews home. Howard Andrews is a cousin of Cliff Andrews.

Mr. and Mrs. H. L. Boadbent and Mrs. Mae Gerioux of Calgary were Monday visitors at the Jim McFadden home.

Mr. and Mrs. Bob Stewart and Mr. and Mrs. Don Stewart of Calgary were weekend visitors at the home of Mr. and Mrs. C. Matlock.

Word has been received here of the birth of a son, Allan Charles, weighing 8 lbs., 6 oz., on June 24 to Mr. and Mrs. Clenn Cahoon of Prince George BC.

Mrs. Olga Patriquin and sons Ray and Larry were visitors at the George Sandberg home over the holiday weekend.

Mr. and Mrs. Don Vestrum and Robert Southgate all of Calgary, were weekend visitors at the home of Mr. and Mrs. Bob Hutton.

Callers at the home of Mr. and Mrs. Ross Clark during the weekend of Vulcan's Anniversary were Mr. and Mrs. Fred Simmington, Bob Simmington, Mr. and Mrs. Roy Lilly and daughter, Mr. and Mrs. George Pearce, Mr. and Mrs. George Finnigan and Chauncey Layman all of Calgary, Mr. and Mrs. Dale Clark, Edmonton, Mr. and Mrs. Allan McAskile and baby from Pincher Creek, Mr. and Mrs. Jim Clark and David of Vulcan.

Mr. and Mrs. Pat Carruthers and family of Provost spent the Anniversary weekend at the Harry Smith home. Dougie Campbell remained here for his holidays.

Mr. and Mrs. Howard Andrews and son from Innisfail called at the Harry Smith home on Sunday and renewed acquaintances in the Vulcan district.

Mr. and Mrs. Eddie Nolte were visitors in Lethbridge last Friday.

ERNIE'S SHOE REPAIR SHOP
All Work Guaranteed
Next to Simpsons-Sears
Vulcan

INSURE YOUR CROPS NOW
DON'T BE TOO LATE!
SEE YOUR U.G.G. AGENT
Ray R. Beckner

PETERSON
FARM EQUIPMENT LTD.
JOHN DEERE DEALERS
Milo, Alta.
— Phone 7 —
STURDIE OILS
GOODRICH TIRES

— NOTICE —
Vulcan Seed Cleaning Plant will be closed for holidays JULY 6 to JULY 20 inclusive.

OPEN 9:00 A.M. TO 6:00 P.M.
SUNDAYS AND HOLIDAYS
FOR GAS, OIL AND MINOR REPAIRS
Open Saturdays 8 a.m. to 9 p.m.
Open Weekdays 8 a.m. to 6 p.m.
PHONE 99r3 "99" VULCAN
MEL'S SERVICE

A "THANK YOU" FROM THE MAYOR

I would like to take this opportunity to thank W. H. Richardson, the General Chairman of the Fiftieth Anniversary Committee, and all the supporting service clubs, church groups, business people and individuals who so unstintingly worked to make our anniversary the wonderful success it was.

To the former residents and other friends who attended — we did appreciate your part in being with us. We are sorry for the inconvenience caused by unfavorable weather the first two days, but with the wonderful weather on the last day we feel that Vulcan's Fiftieth Anniversary will long be looked upon as the biggest and best celebration in our 50 years' history.

We regret that some oldtimers were omitted from our mailing list for want of correct addresses, but we still have a number of "Summonses" on hand from the second printing if anyone would like one for a souvenir. We are also sorry that the supply of "Oldtimer" ribbons ran short, even though we had an extra 250 ribbons printed.

Again, thanks to you all.

M. R. MORRISON, Mayor
Town of Vulcan.

A Sincere Thank You!

. . . to the members of the 50th Anniversary Committee, all organizations and individuals who worked so well towards making our anniversary a success. I couldn't possibly name everyone, so, please accept this as my special thanks. It was a pleasure working with so many wonderful people.

Bill Richardson

DID YOU KNOW you can buy—

A G705 DIESEL TRACTOR, 100 h.p. $7456
An M5 DIESEL TRACTOR, 64 h.p. $5875
A 12-FT. DOUBLE DISC PRESS DRILL, with 6" spacing $1100

THESE PRICES ON NEW MINNEAPOLIS-MOLINE MACHINES

LITTLE BOW FARM SUPPLIES

3½ MILES EAST AND ½ MILE SOUTH OF VULCAN

CHAMPION LIONS'
Seventeenth Annual

BASEBALL TOURNAMENT

CHAMPION BALL PARK

Wed.-Thurs., July 17-18

$320.00 IN PRIZES

WED., JULY 17—
Rolling Hills vs. Lomond at 10:00 a.m.
Enchant vs. Champion at 12:30 p.m.
High River vs. Mossleigh at 3:00 p.m.
Nanton vs. Fort Macleod at 5:30 p.m.

THURS., JULY 18—
Winners of 1st and 2nd Games at 12:30 p.m.
Winners of 3rd and 4th Games at 3:00 p.m.
FINAL GAME at 5:30 p.m.

REFRESHMENT BOOTH ON GROUNDS

Gate Fee:— Adults $1.00 per day — Students 50c
Children 12 and under Free

— Entire Proceeds For Community Betterment —

Auction Sales

— AUCTIONEERS —
BOB LAUSEN GERRY GOING

— LAST WEEK'S MARKET REPORT —

FRIDAY, JUNE 28, BEEF AND FEEDER SALE—
The beef market moved up sharply this week with strictly choice and good condition steers topping the $25 mark. The same quality with heifers up to $22.50. For the first time a Lethbridge packer representative was here and he took practically all of our available supplies. We had no strictly choice cattle on offer — those kind are scarce in our area.
Strictly choice butcher steers $24 — $25.20. Medium butcher steers $21.50 — $23.50. Strictly choice butcher heifers $21 — $22.50. Medium choice butcher heifers $21 — $22.50. The weight factor has a bearing on these prices. Good cows $14 — $16.50. Common to medium $12 — $14. Canners and cutters $8 — $11.50 or subject. All classes of feeder cattle in short supply. A keen demand for all kinds. Light stock steers (good quality) $24 — $26.50. Heavier stock steers (choice) $23 — $24.50. Medium kinds $20 — $22.50. Feeder heifers (good) $20 — $22. Stock cows and calves sold well $180 — $235 per pair.

SATURDAY, JUNE 29, PIG AND MILK COW SALE—
The rain made a difference and with the large crowd on hand prices were very good and it looks like they'll continue this way at least for some time. Weaner pigs (good) $11 — $13.50. Feeder pigs $14 — $33. Piggy sows $50 to $80. Boars $15 — $50. Baby calves $15 for dairy types to $50.
Our milk cow market was sour — we just didn't have the demand it takes. The situation could stay this way until the hot weather and holidays are over.

FRIDAY, JULY 5th, at 1:30 p.m.—
Regular Beef and Feeder Cattle Sale. Bring your feeder cattle to us on Fridays. We have the buyers.
— Open Thursday 'Till 11:00 p.m. —

SATURDAY, JULY 6th, at 1:30 p.m.—
Regular Pig, Milk Cow, Horse and Sheep Sale. Bring your fat hogs to us and be assured of the highest market prices.

High River Auction Mart Ltd.
PHONE 652-3022
Offering You Complete Auction Service and Sale Management For All Farm and Specialized Types of Sales
Merv. Edey— 652-7158 Norm Edey— 652-7140
Bob Lausen— 2005 Strathmore

District News

CHAMPION

Miss Judy Jones is spending a holiday with her grandparents, Mr. and Mrs. Deans at Penticton, B.C.

Mrs. Bessie Hopkins and her daughter Mrs. Pete Volkenburg of Vancouver are visiting with Mr. and Mrs. Eli Hopkins.

Mr. and Mrs. Russell Hegland, Gordon and Barry and Mr. and Mrs. Lorne Ecklund of Nobleford spent the holiday weekend with Mr. Ecklund's parents in Riverhurst, Sask.

Mrs. Bessie Siler of Lethbridge was a visitor in town on Wednesday and Thursday of last week.

Miss Shirley Mueller is spending her holidays with her parents. Mrs. Don Clifford is the assistant during her absence, and Miss Beverley Ruggles is the part-time assistant.

Grover Newman of Salem, Ore., is the house guests of Mr. and Mrs. Guy Dow. Mr. Newman left this district in 1912 and has spent an enjoyable time renewing old acquaintances.

Mr. and Mrs. Harry Cummins and family were Lethbridge visitors on Sunday, June 30, to attend the christening of Catherine Mary, infant daughter of Mr. and Mrs. Joseph Plonka and first grandchild of Mr. and Mrs. Cummins. Following the christening at St. Basils Church, they attended the open house held by the baby's parents at their home in North Lethbridge. Mrs. Florence Diebel and Don Ferenz are the baby's Godparents.

Mr. and Mrs. George Duquesne and family were weekend guests of Ferris Bouzyan.

Mr. and Mrs. M. J. Howerton of Edmonton and Mrs. Earl Deal of Vulcan were brief visitors at the home of Mr. and Mrs. A. E. Howerton Saturday evening.

Mrs. Harvey Jopling's grandson, Randy Berglund of Findlay, North Dakota, is spending a holiday at the Jopling home.

The Cubs enjoyed an overnight camping trip at Little Bow Park last week.

Mrs. Elva Stewart attended the wedding of her neice, Patsy Marshman in Calgary on Saturday.

Mr. and Mrs. Murray Olheiser, accompanied by Miss Leone Jones and Alfred Little were weekend visitors at Pincher Creek.

BROWNIES

A most successful year for the 1st Champion Brownie Pack came to a close on June 18. Leaders were Mrs. George Ellis, Mrs. Wm. Murray and Mrs. John Carlson.

Nine Brownies were enrolled during the year. First, second and third year service stars were presented. Three Brownies walked up to Guides and three Brownies flew up to Guides. One Golden Ladder, 14 Golden Hands and seven Golden Bars were presented. The Brownies earned a total of 52 proficiency badges and are very grateful to all their testers who welcomed them in their homes.

Many exciting events took place during the year but the high-lite of the year was their trip to High River where they joined the Brownies of the Division for a Brownie Revel.

FAREWELL PICNIC

Friends and neighbors of Mr. and Mrs. A. L. Siler gathered at the Little Bow Park on Wednesday evening to bid farewell to this popular couple and their family, who have now left to make their home in the Wetaskiwin district.

Pot-luck picnic lunches were enjoyed. Martin Matlock on behalf of the community presented Mr. and Mrs. Siler with a chair, a lamp and a purse. He expressed the good wishes of everyone in the community. Mrs. Siler thanked everyone for coming and for the gifts, saying that she had never expected to leave Champion to make her home elsewhere.

Mr. and Mrs. Siler also thanked everyone for the gifts and the kind wishes, and invited everyone to stop and see them at their new home.

MAJORVILLE

Mr. and Mrs. Jim Dew recently attended the reunion of the Dew families at their annual picnic held at Carseland bridge.

Mrs. Wellman is enjoying a visit with her brother, Harold Vinson and his wife from Houston, Texas. Mr. and Mrs. Vinson plan to stay until after the Calgary Stampede.

Bob Scott, Phillip Bertrand, Lyle Winch, Mrs. Myrtle Monner, Mrs. Laura Sutherland, Mrs. Sarah Dew and Mrs. Bette Papp attended the District 12 FUA Convention at Champion.

The Liberty Community Centre received a coat of paint recently which has spruced up its appearance considerably.

Friends of the Jim Prentice family were pleased to hear that their infant son Kenny has been able to return home following his recent bout with pneumonia in the Bassano Hospital.

Mr. and Mrs. David Dietz and family spent the first part of the week visiting in Calgary.

A number of friends of Mrs. Chester Thompson called on her Tuesday on the occasion of her birthday.

Mrs Rosa Anderson of Milo spent Monday and Tuesday with the Thompson family.

Louise and Diane Gooch and Lynne Godkin have gone to Lake Louise to work for the summer. The Bill Gooch and Harvey Godkin families motored to the mountains on the weekend to take the girls up and enjoyed a family holiday.

Mrs. Laura Sutherland spent a few days in Calgary last week.

Mr. and Mrs. Bob Scott and Bobby spent the holiday weekend at Creston, B.C., where they attended a family re-union.

Mr. and Mrs. Chester Thompson are rejoicing over the birth of their first grandson, Clarke Vernon, born to Mr. and Mrs. Vern Maldaner of Eckville on June 26. A brother for Cindy.

Mr. and Mrs. Lewis Greaves have had their grand-daughter, Sheila Larkin, visiting them for a week. They reported that a deer had taken shelter in their trees this week and took several pictures of it around the buildings.

Congratulations to the Fred Bertschys who celebrated their 51st wedding anniversary this week.

Mr. and Mrs. George Heather motored to Bellingham, Wash., this week with the latter's sister for a holiday at the coast. During their absence the Jack Heathers are looking after the farm.

Sympathy goes out to the Harold Northcott family in the death of Harold's brother-in-law, Bert McCubbin of Ladner, B.C. Harold flew to the coast to attend the funeral services the first part of the week.

One-fifth of an inch of rain fell in the district on Thursday and over an inch was recorded in most parts of the district on the weekend.

Mrs. Andy Osler and Mrs. Myrtle Monner were dinner guests of the Ross Bertrands Tuesday evening. Mrs. Osler returned to Calgary on Wednesday to attend the Golden Wedding Aniversary party for the Bill Mallets.

Best wishes go out to Gwen Monner who is a patient in the Vulcan Hospital.

The local weather observer, Lewis Greaves, reports two days with a trace of rain and nine days with a measurable amount of rain for a total of 4.57 inches for the month of June in the Majorville district.

ARROWWOOD

In spite of overcast skies and rain showers the Sports Day was held on Friday with a good crowd in attendance. The program was very good this year, with several ball games, demonstrations by the Firemen, Golf putting, and a Bingo booth. In the parade there were several decorated bicycles and horses, making it a hard job for the judges to decide who should have the prizes. In the floats, the FUA placed 1st. Lion's float 2nd and Home and School 3rd. The Movie Camera raffled by the Lion's club and drawn for at the Sport's Day was won by George Ellis from Champion.

The UCW was held at the home of Mrs. B. Setters on Thursday. Routine business was dealt with and it was decided to send the book "This Is Alberta" to the two Korean orphans that the group has adopted over the years. The next meeting will be in August. Anyone wishing to change working shifts for the catering, the list is at Curtis's. A lovely lunch was served.

The Guides are going camping this week at Arrow Rock Camp.

The 4-H Calf sale was held at Vulcan on Saturday. The boys and girls are free for a few months again. Congratulations to Bud Cockwill on having the Grand Champion Calf for the County of Vulcan. Also to Brenda Williams who had Champion Calf of the Pee Wee Class. The placing for the calves for the Arrowwood group were; 1st, Bud Cockwill; 2nd, Bob Cockwill; 3rd, Jack Williams. Showmanship; 1st, Bob Cockwill; 2nd, Jack Williams. Best Groomed Calf; Bud Cockwill.

Mr. and Mrs. H. Walsh and family left on holidays to BC.

She: "How about giving me a diamond bracelet?"

He: "My dear. extenuating circumstances force me to preclude you from such an extravagant bauble."

She: "I don't get it."

He: "That's what I said."

For All Your Insurance Needs
GIBB'S Insurance Service
—Phone Barons Collect—
Hours 8 to 5 — Phone 143
After Hours — Phone 57 or 121

A. E. Howerton
CHAMPION
SHELL GAS & OIL
Expert Mechanical Service
on all types of cars, trucks and tractors
—Phones—
Bus. 18 Res. 104

Pitcher's Propane Service
"The All Purpose Fuel"
GAS-FITTING
Expert service on all your propane appliances
PROMPT PROPANE DELIVERY
—Phone 37—
CHAMPION ALTA.

— USED UNITS —

—1963 PONTIAC, V-8, radio.
—1961 CHRYSLER 4-DR. HARDTOP, excellent cond.
—1961 PONTIAC STRATOCHIEF, 9 passenger Station Wagon, excellent condition.
—1961 NSU PRINZ, real nice shape.
—1960 TRIUMPH STATION WAGON.
—1957 FORD STATION WAGON.
—1955 CHRYSLER WINDSOR, excellent shape, new tires.
—1955 DODGE ROYAL, radio.
—1953 DODGE CORONET.
—1952 FORD COACH.
—1948 DODGE 2-TON, with box.
—1961 DKW, excellent shape.
—NEW AND USED GARDEN TILLERS AND LAWN MOWERS.
—MAYRATH LOADERS AND PARTS

Your Plymouth, Chrysler, Fargo Dealer

HARRIS MOTORS
CHAMPION
Bus. 10 —Phones— Res. 15

Vulcan Funeral Home
George Wisener, Prop.
— MONUMENTS —
24 HOUR CALL
Phone 233 Vulcan

IMPERIAL OIL PRODUCTS
Esso
N. Bucholtz
Phone 60 Res. 60

Professional and Business Directory

VULCAN CLINIC
Physicians & Surgeons
A. D. TOMPKINS
M.D., L.M.C.C.
M. E. KOZIOL
Office Hours
11 a.m. to 12 noon — 2 to 5 p.m.
M.B., C.H.B., L.R.C.P., M.R.C.S.
Phones 44 and 42 Vulcan

Dr. F. R. Schneider
DENTIST
BRUCE BLOCK, VULCAN
9 a.m. to 12 noon
1:30 p.m. to 5:00 p.m.
Tuesdays and Saturdays incl.
— Phone —
Office 176 Res. 429

Angelo J. Murphy
BARRISTER & SOLICITOR
NOTARY PUBLIC
Bruce Block
Phone 39 Vulcan

VETERINARIANS
VULCAN ANIMAL CLINIC
PHONE 377
DAY OR NIGHT
DR. EVERETT D. HILL

T. G. BROWN
Chartered Accountant
Office Phone 171r2
Centre Street, Vulcan

STACK & STACK
BARRISTERS & SOLICITORS
Notaries Public
In Vulcan Every Wednesday at the office of
G. A. Sales & Co.
36 Hollinsworth Bldg., Calgary
Phone 269- 4315

Home Furnishings Vulcan Furniture
— Phone 53 —

ALL-STATE AUTO INSURANCE
You're in good hands with Allstate. Save money with Allstate.
PAT WALKER
Phone 1212, or
Simpson-Sears Order Office

OPTOMETRIST
Dr. F. D. Nataros
Office in Vulcan Hotel, Vulcan
9:00 a.m. to 12:00 Noon and
1:30 to 5:30 p.m. Daily
Closed Monday and Saturdays
FOR APPOINTMENT
PHONE 85, VULCAN

TEXACO PRODUCTS
ALEX GRANT
Texaco Canada Limited
Phone: Bus. 150, Res. 164

DANIELLS' TIRE SERVICE
VULCANIZING AND RE-TREADING
Firestone Dealer
New and Used Tires
Will Take Wheat In Trade
Phone 62 — Vulcan

Merv's Plumbing
Plumbing, Heating and Gas Fitting
—FREE ESTIMATES—
Phone 168, Vulcan
Res. Phone 5, Champion

A. & J. DRILLING CO. LTD.
WATER WELL DRILLING
Apply or see
CLIFF ANDERSON
Phone 154 Vulcan

FOR ALL CLASSES OF
INSURANCE
Life - Fire - Auto - Hail
— SEE —
R. E. CHAPMAN
Phone 39 — Lomond

Montie's Barber Shop
— Montie Findlay —
— SPORTING GOODS —
Phone 231 Vulcan

NEAL DUMKA
— AGENT —
• Maple Leaf Petroleum Ltd. Products
• UFA Farm Supplies
• CCIL Machinery
Phone 129, Vulcan

LES COOMBES
BARBER
Shears Sharpened
Razors Honed
Centre Street, Vulcan

J. ALLEN BAKER
AUCTIONEERNG SERVICES
at your request
PAST PERFORMANCE
YOUR GUARANTEE
Phone 9130-11, High River
or write P.O. Box 29
Cayley, Alta.
License No. 207

JOHN SIMPSON
PLUMBING — TINSMITHING
HEATING — GAS FITTING
Business Phone 58, Res. 52
VULCAN - ALBERTA

FRANK McNIVEN
AUCTIONEER
Phone 91733, Blackie
LICENSED AND BONDED
License No. 224

INSURANCE
Contact
WES FULTON
— at —
WES FULTON INSURANCE AGENCY
Auto — Hail — Fire
Casualty
Educational Savings Plans
—Phones—
Bus. 28 Res. 605

JESSE FARM
EQUIPMENT LTD.
John Deere Dealers
PHONE 50, VULCAN
We service all makes of
GENERATORS
DISTRIBUTORS
STARTERS
VOLTAGE REGULATORS
MAGNETOS
CARBURETORS
Dealer or Customer Service
Parts and Service for
Briggs &Stratton, Clinton, Johnson & Marine Engines

LAKE McGREGOR RACE MEET
FINANCIAL STATEMENT — 1963

	Receipts	Expenses	Bal.
Gate receipts (2,477 people)	$3,333.50		
Race entry fees	980.00		
Race prize money paid out		$3,031.00	
Parade prizes, etc.		293.32	
Race judge fees		50.00	
Feed for chuckwagon horses		138.00	
Advertising and supplies		370.13	
Insurance, license and dues		162.35	
Miscellaneous		43.26	
	$4,313.50	$4,088.06	$225.44
Queen ticket sales (half of gross)	$ 407.60		
Queen ticket prizes		$ 85.50	
Tickets and advertising		87.70	
Gifts and trophy for contestants		69.91	
Miscellaneous expense		2.95	
	$ 407.60	$ 246.06	$161.54
Pari-Mutuel Receipts	$6,318.00		
Amount paid out		$5,258.50	
RCMP Sup. Levy		31.59	
Provincial Government Commission		315.90	
Outstanding tickets (In trust account)		84.20	
Tickets and supplies, etc.		202.41	
	$6,318.00	$5,892.60	$425.40
Receipts from two dances	$ 240.19		
Orchestras		$ 100.00	
Hall rents		38.00	
Miscellaneous		3.70	
	$ 240.19	$ 141.70	$ 98.49
Greenway Shows (10% of receipts)			$ 86.50
NET PROFIT			$997.37

We would like to thank everyone who helped in anyway to make the Lake McGregor Race Meet such a success, and also thanks to the people of Vulcan and District who entered their floats in our parade.

J. E. BUSHELL,
Secretary-Treasurer.

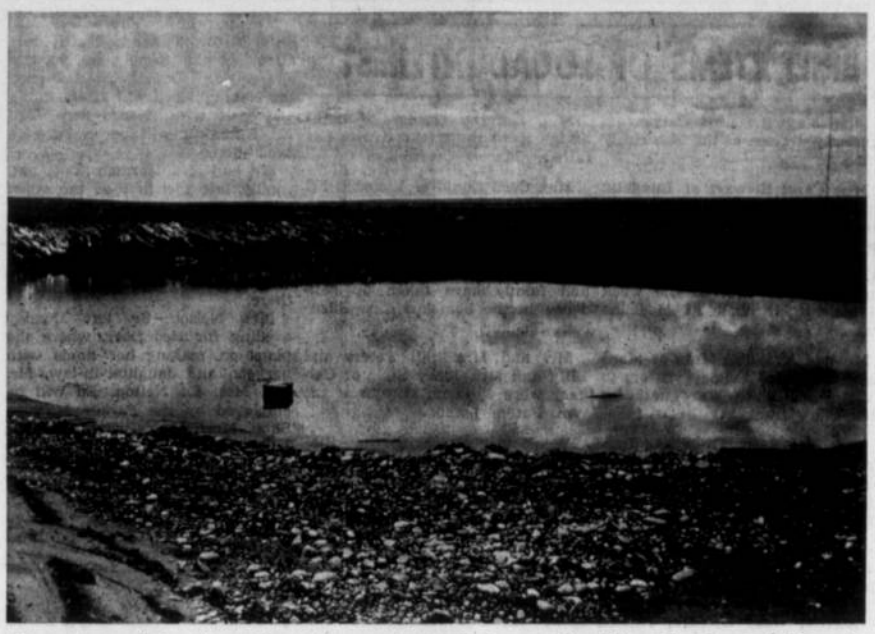

The above photo shows the greater portion of the west reservoir of the new water project. In both reservoirs trouble is presently being found in the lining which has unsuccessfully been covered with sand and gravel. Discussions are now being held with the companies involved.

Thank You!

Directors of Little Bow and Parkland-Stavely Feeder Associations for selecting me as your local supervisor.

G. S. Mooney

EVENING CREDIT PROGRAM
UNIVERSITY OF ALBERTA, CALGARY

Those wishing to register in the U.A.C. 1963-64 Evening Credit Program in Vulcan or by Television are reminded of the following deadlines:

a) **July 6th**— Ed. CI 328 TV— broadcast over CFCN-TV, Tuesday and Friday, 8:00 a.m. to 8:30 a.m., starting on September 27, 1963.

b) **August 31**— English 240— J. Brooks — Saturdays, 9:30 a.m. to 12:15 p.m., starting October 5, 1963.

Details as to registration procedures and other courses offered in Southern Alberta may be obtained by writing to the Director, Evening Credit Program, University of Alberta, Calgary.

G. S. CARRINGTON

I.H.C. DEALER

PHONE 22 LOMOND, ALTA.

County of Vulcan No. 2
PUBLIC NOTICE

NOTICE IS HEREBY GIVEN THAT THE VEHICLES, HIGHWAYS & TRAFFIC ACT PROVIDES THAT NO PERSON SHALL LITTER A HIGHWAY.

Litter means "deposit or cause to be deposited any glass, nails, tacks or scraps of metal, or any rubbish, refuse or waste."

The depositing of rocks and stones on the road allowances is included and is an offence under the provisions of the Act.

Farmers and others are requested to govern themselves accordingly and refrain from this practice.

By Order of the Council
County of Vulcan No. 2

WILLARD EQUIPMENT
LTD.

Serving Vulcan and District for 34 Years

Phones:— Office 63 — Parts 68

— Rambler Sales and Service —

HOME OF BETTER EQUIPMENT

WE ARE PLEASED TO ANNOUNCE
that we have been appointed Area Distributors for the

Diamond Chaff Saver Equipment

The 1963 supply of these units is limited.
Order early and avoid disappointment.

INSTALLED PRICE— **$1175**

District News

BLACKIE

G. R. Howden left by jet plane for Toronto, Ont., and will travel on from there to Burlington where he plans to visit with his son and daughter-in-law, Mr. and Mrs. Melvin Howden and family and at Kitchener at the home of his brother and sister-in-law, Mr. and Mrs. Lloyd Howden.

Also travelling on the jet on the same flight as Mr. Howden was Mrs. Jim Jackson who is planning to visit in Prince Edward Island.

Miss Marlene Brackley left on Thursday for a ranch west of Nanton where she is employed as a guide. This is Marlene's second summer at this work which she enjoys very much.

Friends of Mrs. Margaret Briggs are sorry to hear that she is again a patient in the hospital at High River.

Miss Lynda Bayford spent a few days visiting in Calgary at the home of her cousins, Mr. and Mrs. Wayne Lagare.

Barrie Bennett is working at the Swartz Corner Store for the summer months.

Mr. and Mrs. Charles Robson and daughter, Heather of Calgary are guests for two weeks at the farm home of Mr. and Mrs. Homer Wilderman.

The social committee of Fairview Rebekah Lodge put on a very lovely Memorial Service at the regular meeting on Monday evening, in memory of departed sisters. Following the meeting, a birthday party was held with members participating in games and contests. Mrs. Hec McLean won a cup and saucer as winner of the special contest for those with birthdays in April, May and June.

Members of Fairview Rebekah Lodge who were guests at the regular Rebekah Lodge of High River meeting were Mr. and Mrs. J. Stier, Mrs. Gordon Laycraft, Mrs. G. Bayford and Mrs. H. Weber.

Mrs. Charles Moore of Eugene, Oregon and her cousin Mrs. Marie Rostedt of Tacoma, Wash. are visiting relatives in Alberta for about a month. In Blackie they are guests of Mrs. Moore's daughters and families, the J. Soderquists and D. McDougalls and in Travers where her son, Jasper Root and family, live.

Henry Plukker, former leader of the Calgary Philharmonic Orchestra and Mrs. Plukker of Minneapolis spent 11 days here visiting at the home of Mr. and Mrs. H. Wilderman.

Mr. and Mrs. J. Soderquist and family visited for the week-end with relatives in Innisfail. Mrs. F. Soderquist, Sr. of High River was also a guest there.

Miss Collette Southgate left this week for Calgary where she joined Mrs. C. Murphy and family. They plan to spend the summer months at Wabamum Beach, near Edmonton.

Miss Marjory Weerstra and Miss Therese Southgate have returned home from their trip to the West Coast and stopped off on the way home at Kelowna where they visited Miss Velma Egeland and at Canoe, BC where they visited with Therese's grandfather.

Guests at the home of Mr. and Mrs. Art Johnston were her sister, Mrs. Bessie Van Biest and son-in-law and daughter, Mr. and Mrs. Roy Francis of Helena Montana; Mrs. Johnston's brother and wife, Mr. and Mrs. Charles Chaffin of Innisfail; a neice, Mrs. L. Foss and her small daughter of Montreal; another neice, Mrs. John Elton and her husband of Calgary.

Later in the week, Mr. and Mrs. Johnston motored to Armada to visit with Mr. Johnston's neice, Mrs. George Stokes and nephew and wife, Mr. and Mrs. Herb Craine.

Miss Judy Suitor, training to be a nurse at the University hospital, Edmonton is home for a month.

Mrs. Irene Benedict and two children of Edmonton spent a few days visiting here with her parents, Mr. and Mrs. W. J. Shier

Also visiting at the Art Johnston home during the week was his daughter, Mrs. Aubrey Hall of Edmonton.

Vulcan Artificial Insemination Unit

Technician:
PETER DEGENSTEIN

All Breeds of Cattle Performance

Phone 377 days (preferably before 10 a.m.) or Evenings 485.

All Sires Proven

For further information call at Veterinary Office

THE BEST MEDICINE

A sure prescription for an ailing friend is your thoughtfulness and good wishes sent in a gay traditional or clever contemporary card.
Choose from our large assortment of Coutts Hallmark Friendship and Get Well cards.

Hallmark
COUTTS CANADA

VULCAN PHARMACY

Phone 432

FOOTHILLS HEALTH UNIT

THE REGULAR BABY AND PRE-SCHOOL CLINICS FOR THIS MONTH WILL BE HELD AS FOLLOWS:

MILO— Town Office. 1st Wednesday, 1:30 to 3:30 p.m.

CHAMPION— Community Centre. 1st Friday, 1:30 to 3:30 p.m.

VULCAN— United Church. 2nd Friday, 1:30 to 3:30 p.m.

ARROWWOOD— Community Hall. 3rd Friday, 1:30 to 3:30 p.m.

CARMANGAY— Village Hall, 4th Thursday, 1:30 to 3:30 p.m.

LOMOND— Village Office, 2nd Wednesday, 1:30 to 3:30 p.m.

Starting at the age of three months, a series of immunizations is given to protect your child against poliomyelitis, diphtheria, whooping cough, tetanus and smallpox.

Adults are also advised to avail themselves of the facilities for immunization at these clinics, especially with regard to poliomyelitis protection.

There is no charge for any of the services provided by the Foothills Health Unit.

ALBERTA MEDICAL PLAN
Enrolments Accepted Now!

There is no waiting period for coverage under the Alberta Medical Plan, which becomes effective October 1, 1963, for those enrolling prior to that date. Enrolments are accepted as of July 1, 1963. The Alberta Medical Plan is a voluntary, pre-payment plan covering the costs of medical, surgical and obstetrical services for ALL Alberta residents regardless of health, age or occupation.

Persons enrolling after September 30, 1963, are subject to a waiting period, becoming insured from the first day of the fourth month after date of application. There is no premium charged for this waiting period.

The Alberta Medical Plan provides financial contributions toward premium payments for those in defined income levels.

HOW IS IT OPERATED?

Sponsored by the Government of Alberta and endorsed by the College of Physicians and Surgeons, this coverage is made available through the approved insurance companies in Alberta, members of the Canadian Health Insurance Association and Medical Services (Alberta) Incorporated.

WHAT ARE THE BENEFITS?

Benefits under the Alberta Medical Plan provide for the payment of medical, surgical and obstetrical services (when conception occurs subsequent to date of coverage) of any physician when required for preventive, diagnostic or therapeutic treatment and care; specialist and consultant services as defined under regulations; anaesthetist services; and necessary laboratory services and diagnostic aids including X-ray when ordered and/or provided by a medical practitioner.

WHO IS ELIGIBLE?

This pre-payment plan is available in three categories on an individual basis—one person
family of two persons
family of three or more persons

As well, it is available on a group basis through your employer.

IS THE PREMIUM FIXED?

The Alberta government has fixed a maximum premium for all insurance companies and below this maximum, premium levels may vary with the company of your choice, thus maintaining the regulation of the market place and the force of competition to the benefit of the insured.

IS THE PLAN LIMITED IN COVERAGE?

Enrollees under the Alberta Medical Plan are at liberty to combine the basic benefits available under the plan with such additional benefits as they may choose in consultation with their insurance company. However, the premium charged for the standard coverage may not exceed the maximum rate established under the Alberta Medical Plan. Any extra premium for additional benefits must be the responsibility of the insured.

WHO IS ELIGIBLE FOR PREMIUM SUBSIDY?

The Alberta Government will pay a portion of the premium for those residents of Alberta in the defined income levels. A resident to receive subsidy must be a person who has resided in Alberta for 12 months of the preceding 24 months.

A.

Alberta residents whose taxable income is below the taxable level according to federal government tax regulations, will benefit from provincial government contribution toward premium costs on the following basis—one person $18.00 a year
family of two persons $42.00 a year
family of three or more $72.00 a year

In most cases those already covered under a group plan will benefit by the same contributions from the provincial government.

B.

Alberta residents whose taxable income is below $500 according to federal government tax regulations, will benefit from provincial government contribution toward premium costs on the following basis—
one person $9.00 a year
family of two persons $21.00 a year
family of three or more $36.00 a year

In most cases those already covered under a group plan will benefit by the same contributions from the provincial government.

HOW DO I ENROL?

Those applying for nonsubsidized enrolment under the Alberta Medical Plan may enrol directly with the insurance company of their choice. Subsidized enrollees must complete with the insurance company of their choice a government contribution application form which is available through the insurance company. A list of health insurance firms is included on the Alberta government information folder available at Alberta government offices, any health insurance office, or the office of your physician.

WHAT ADDITIONAL BENEFITS DOES THE ALBERTA MEDICAL PLAN OFFER?

1. Waiver of Premium

If a person, single or the head of a family, covered continuously under the Alberta Medical Plan for at least two years becomes totally disabled prior to age 65 as the result of an accident, injury or disease so as to be prevented from engaging in any gainful occupation, he will not be required to pay his monthly premium for a period of up to six months, starting the third month after his disability.

2. Health Check-up

After a contract holder has been covered by the Alberta Medical Plan for a continuous period of two years, he and his dependents shall be entitled annually to a routine examination to ensure their continuing good health.

3. Non-Cancellability of Coverage

except for gross misuse, or non-payment of premium.

LOOK FOR THE MEDICAL PLAN FOLDER DELIVERED TO YOUR HOME FOR COMPLETE INFORMATION CONCERNING THE ALBERTA MEDICAL PLAN.

Government of the Province of Alberta

DEPARTMENT OF PUBLIC HEALTH

Weekend guests at the E. W. Sparks' home were Mr. and Mrs. G. Wright of Lethbridge, Billy Cascadden, High River, Mrs. Jean Stewart and girls and Mr. and Mrs. Jerry Sparks of Calgary.

Weekend guests at the C. L. Kuykendall home were Mr. and Mrs. Marvin Kuykendall and family of Medicine Hat and Mrs. Lloyd Mjolsness and girls of Calgary.

TAN — Don't Burn!

Use COPPERTONE

for a smooth, rich tan without burning.

- Moisturizes the skin.
- Protects against sunburn.
- Promotes fast tan.

COPPERTONE

Mitchell's Pharmacy

John Mitchell, Phm. B., Phm. C.
John David Mitchell, B.Sc.
— Dispensing Chemists —
Phone 12
Emergency Phone 49
Rexall Remedies
"Prescriptions a Specialty"

At Bassett's . . .

July Birthstone Rings

Coro Holiday Jewellery

BASSETT'S JEWELLERY

PHONE 175, VULCAN

NEW ARRIVALS IN

SUMMER COTTON DRESSES

Shift and full-skirted styles
Priced at ..... **4.98 — 6.98** and up

TRANSITION TERYLENE DRESSES

In darker shades ..... **12.95** to **16.95**

ALL HATS incl. White REDUCED

$1 — $2 — $3

Betty Ann SHOPPE

VULCAN'S SMART STYLE CENTRE

GO WESTERN With

G.W.G.

Frontier Kings

Western stripes, plain shades and checked patterns.
Each ..... **6.95** and **7.50**

MATCHING SNAP-BUTTON SHIRTS
Each ..... **5.95** and **6.50**

Frontier Queens

Sandstone, black or blue sateen, checks and verticords ..... **4.95** and **5.95**

Cowboy Kings

For men, boys, women, girls and childen. Most popular western garment made. Also available in new sandstone or blue shades.

Children's Cowboy Boots

Size 9-3. Pair **5.95**

PHONE 420, VULCAN

ROBINSON STORES

RETAILERS OF DRY GOODS
VARIETY STORE MERCHANDISE

BRIEF ITEMS OF LOCAL INTEREST

Miss May Brett of Calgary is presently a guest at the Bob Healy home.

Miss Carol Stewart of Dundalk, Ont. is presently a visitor at the home of her uncle and aunt, Mr. and Mrs. Peter McIntyre.

Mr. and Mrs. Ray Schmidek and family let the first of the week to make their home at Medicine Hat.

Mr. and Mrs. Ted Mutz of Maro Lake, BC, were Sunday visitors to Vulcan and were also guests of Mrs. Clare Dunham.

Mrs. Lyle Sales, Lindy and Larry of Calgary spent the long weekend at the A. Sales' home, Lindy and Larry remaining for the summer.

Mr. and Mrs. Larry Northcott and small son of Brooks, Mr. and Mrs. Garnet O'Neil of Calgary and Mr. and Mrs. Lloyd Iles and Glenn of Stettler were weekend visitors at the Charles Northcott home.

Calf Show-Sale

(Continued From Front Page)

Shown by Penny Doane, Berrywater Beef Club.

Top Showman— (Inter-club) Wayne Lucas, Vulcan West-Ensign Beef Club.

Best Groomed Calf— (Inter-club) Bud Cockwill, Arrowwood Beef Club.

Lomond 4-H Beef Club— Club champion, Marie Bolduc; reserve club champion, Charlean Lucas; showmanship, Don Maier; grooming, Marie Bolduc.

Arrowwood 4-H Beef Club— Club champion, Bud Cockwill; reserve club champion, Bob Cockwill; grooming, Bud Cockwill.

Vulcan West-Ensign 4-H Beef Club— Club champion, Craig Haga; reserve club champion, Wayne Lucas; showmanship, Wayne Lucas; grooming, Wayne Lucas.

Berrywater 4-H Beef Club— Club champion, Penny Doane; reserve club champion, Delores Doane; showmanship, Sandra Oldfield; grooming, Sandra Oldfield.

LOMOND

Mr. and Mrs. George Maronda, Mrs. Mary Parantau, Elmer Jensen and Harry Hammer were in Bassano on Tuesday, June 25, to attend funeral services for the late Floyd Blake.

Mr. and Mrs. David Armstrong are visiting their respective families and relatives for a short holiday before leaving for Nova Scotia. They had been living at Clinton, Ont., before receiving their new posting. David is with the Royal Canadian Air Force. His mother and brother, Mrs. Alberta Armstrong and Leslie plan to motor to Nova Scotia with them for a holiday.

Miss Margaret Rupper spent several days last week visiting at the Ralph Richardson home at Berrywater.

Happy Days are here again, schools out. At least that is the opinion of most of the youngsters. The sorry part of it is to hear that Lomond loses three teachers. Miss Leona Booth, Miss Linda Lucas and Jim Jantz do not plan to return next term. All residents are sorry to have them leave but wish them the best of luck in their new posts.

Mr. and Mrs. W. D. Andrews are spending the summer holidays at Brooks.

Mr. and Mrs. Reg Frost and daughter Marilyn were Lethbridge visitors on Thursday of last week. They were accompanied by Miss Margaret Ruppert.

Mr. and Mrs. Sam Schlaht motored to Medicine Hat Saturday of last week to attend funeral services for the former's brother-in-law. Deepest sympathy is extended to the bereaved family.

DENTAL PLATES REPAIRED

Same Day As Received

DIETRICH DENTAL LABORATORY

Now located at Ste. 8, 304 5th St. S., Lethbridge

Phone 327-7244

SUNSHINE SERVICE STATION

MOSSLEIGH

Hardware
Electrical Appliances & Service
CASE MACHINERY
Noble Blades — Graham Plows

Phone R306, Arrowwood

Mrs. Dorothy Gooder of Lethbridge spent the weekend with her father, Charles Ottewell.

Mrs. Cecil Gould of Victoria, BC was a recent visitor at the home of her sister, Mrs. Florence Fitzpatrick and Mr. Fitzpatrick.

Mr. and Mrs. Peter Degenstein and family have taken up residence in the home of Mrs. Elizabeth Sinclair.

Mr. and Mrs. Bill Peters and Billy and Mrs. Mary Steir of Calgary were weekend visitors at the Wm. Peters' home.

Weekend guests at the Roy Fulton home were Mr. and Mrs. Dave Hamilton, Mr. and Mrs. Keith Harrison and Miss Enid Fulton all of Calgary.

Mr. and Mrs. O. Brownlee of Lethbridge accompanied by their daughter, Mrs. George Piasecki and baby daughter of Montreal spent Monday visiting relatives and friends here.

Mr. and Mrs. Fred Rose of Salem, Oregon, accompanied by the latter's father, John Gardner arrived in Vulcan Friday to attend the 50th Anniversary celebrations and while here were guests of Mr. and Mrs. E. G. McPherson.

Weekend visitors at the home of Mr. and Mrs. Del Thomas were Mrs. Marion Thomas of Black Diamond Mr. and Mrs. Gerry Varty and Gerry, Jr. of Hanna and Mr. and Mrs. Frank Johnson and Bob of Lethbridge.

— OPEN HOUSE —

The children of Mr. and Mrs. J. A. Lebsack cordially invite you to an Open House in honor of their parents' 60th wedding anniversary, Sunday, July 7, 1963, from 2 to 5 and 7 to 9 p.m., at the Dave Lebsack residence, 426 2nd St. South, Vulcan. No gifts please. 48-nc

WEDDING ANNOUNCED

Mr .and Mrs. Edward Ully of Vulcan take pleasure in announcing the engagement of their eldest daughter, Patricia Ann, to James N. Hanna, elder son of Mr. and Mrs. Orton Hanna of Winfield, Alta. The wedding will take place at the Bethel Lutheran Church, Vulcan on Saturday, July 27, at 2:30 p.m. Rev. A. D. Grandberg will officiate. 48-1x

GAREAU'S IRON WORKS

VULCAN— Phone 170
BARONS— Phone 108

GENERAL BLACKSMITHING
WELDING & REPAIRS
GAREAU TILLOVATORS

New Shovels to fit all makes of cultivators

Vulcan Flower Shop

For Fresh Flowers at all times.

Weddings, Birthdays, Anniversaries, Corsages, Hospital and Funeral Work.

We can also send flowers by wire.

Geo. and Lena Wisener, Props.

Call in at 227 Centre Street or Phone 233, Vulcan

—Town Delivery Service—

VULCAN THEATRE

Thurs. Fri. Sat., July 4-5-6
One Show Nightly at 8:00 p.m.
Double Feature Program

"LOVER COME BACK"
Rock Hudson — Doris Day
Tony Randall
Eastman Color

— and —

"BACKLASH"
Richard Widmark — Donna Reed
William Campbell - John McIntyre
— Print By Technicolor —

★

Matinee Sat., July 6, at 2:30 p.m.
Tues. Wed., July 9-10
One Show Nightly at 8:00 p.m.

Walt Disney's
"THE ABSENT-MINDED PROFESSOR"

All about a Scrambled Egghead, Flubber (the GOO that Flew) and Flying Flivvers!

Fred MacMurray — Nancy Olson
Keenan Wynn — Tommy Kirk

Mr. and Mrs. Gerry Ness left Sunday for a holiday with relatives of the former, in Norway and Sweden. During their absence the Ness children will attend camp and visit with friends here. The Ed Rutchkes will be in care of their home.

Mr. and Mrs. Norman Soder and family left the first of the week for Hanna where they will make their home. The Alfred Heathers of Milo, who recently purchased the home vacated by the Soders, will shortly take up residence there.

Mrs. Nelson, Sr. left Monday evening for Red Deer, where she plans on making her home with her son and daughter-in-law, Mr. and Mrs. Ed Nelson. Ed will be employed by the Parker Machine Shop. Mrs. Ed Nelson and family will join him at Red Deer later this month. Dave Neville has taken up residence in Mrs. Nelson Sr.'s home.

Word has been received here of the birth of a son last week to Mr. and Mrs. Ken Gordon of Calgary. Mrs. Gordon was before her marriage, Miss Inez MacDonald and the baby is a grandson of Mr. and Mrs. A. W. MacDonald.

Dr. R. G. Hunte

CHIROPRACTOR
Thursday, 11:00 a.m., 4:30 p.m.
VULCAN HOTEL

See your *PIONEER* Agent for

NEW CROP WHEAT BOARD PERMIT BOOKS

AVOID DISAPPOINTMENT AND DELAY

DO IT NOW!

For The Best in Grain Marketing Service . . .

It Pays to Pull to the Pioneer

PIONEER GRAIN COMPANY LIMITED

REGINA WINNIPEG CALGARY

Vulcan Food Market

SHOP & SAVE WITH QUALITY, FRESHNESS AND VARIETY

PHONE 156— FREE DELIVERY TWO DELIVERIES DAILY— 11:00 a.m. & 4:00 p.m.

BIGGER, BETTER FOOD BUYS EVERY DAY

— SELECT FRESH MEATS —

ALL CHOICE RED BRAND BEEF — ALBERTA'S BEST

Ground Beef Freshly ground ..... 3 LBS **1.00**

Bacon Premium quality. Whole or buy-the-piece. Lb. .... **.69**

ASSORTED **LUNCHEON MEATS** Mac & Cheese, Bologna, Head Cheese and Pickle & Pimento ..... 3 FOR **.69**

PORK RIBLETS Fresh. Bake whole or cut for Sweet & Sour. Lb.— **.39**

Pot Roasts Guaranteed lean. Lb. ..... **.55**

"FRESHEST BY FAR" PRODUCE

Carrots California ..... 3 lb. Bag **.49**

BING CHERRIES B.C. No. 1, lb. . . . . **.49**

GOLDEN RIPE BANANAS 2 lbs. **.39**

ORDER B.C. FRUIT EARLY FOR CANNING AND FREEZING
STRAWBERRIES — RASPBERRIES — CHERRIES

SUMMERTIME MONEY SAVERS

CHEESE WHIZ Kraft, 16 oz.— **.59**

POLISH DILLS Rose Brand, 32 oz.— **.45**

AYLMER SOUP Vegetable or Tomato— 4 FOR **.59**

SCOTTIES All Colors, 400 Economy— 3 FOR **.89**

APRICOTS Whole choice— 4 FOR **.89**

FANCY FRUIT **COCKTAIL** 15 oz.— 4 FOR **1.00**

PARKAY **MARGARINE** 2-lb. pkg. ..... **.65**

SWIFT'S **PREM** On sale for only 2 FOR **.98**

LIFEBOUY **SOAP** Bath Size ..... 3 BARS **.49**

LIQUID DETERGENT **SWAN** Only ..... **.79**

PRICES EFFECTIVE ON SPECIALS:— Grocery and Frozen Food— Thursday to Tuesday. Produce and Meats— Thursday, Friday and Saturday.